

1. Hold down power button until you see the Apple logo then release

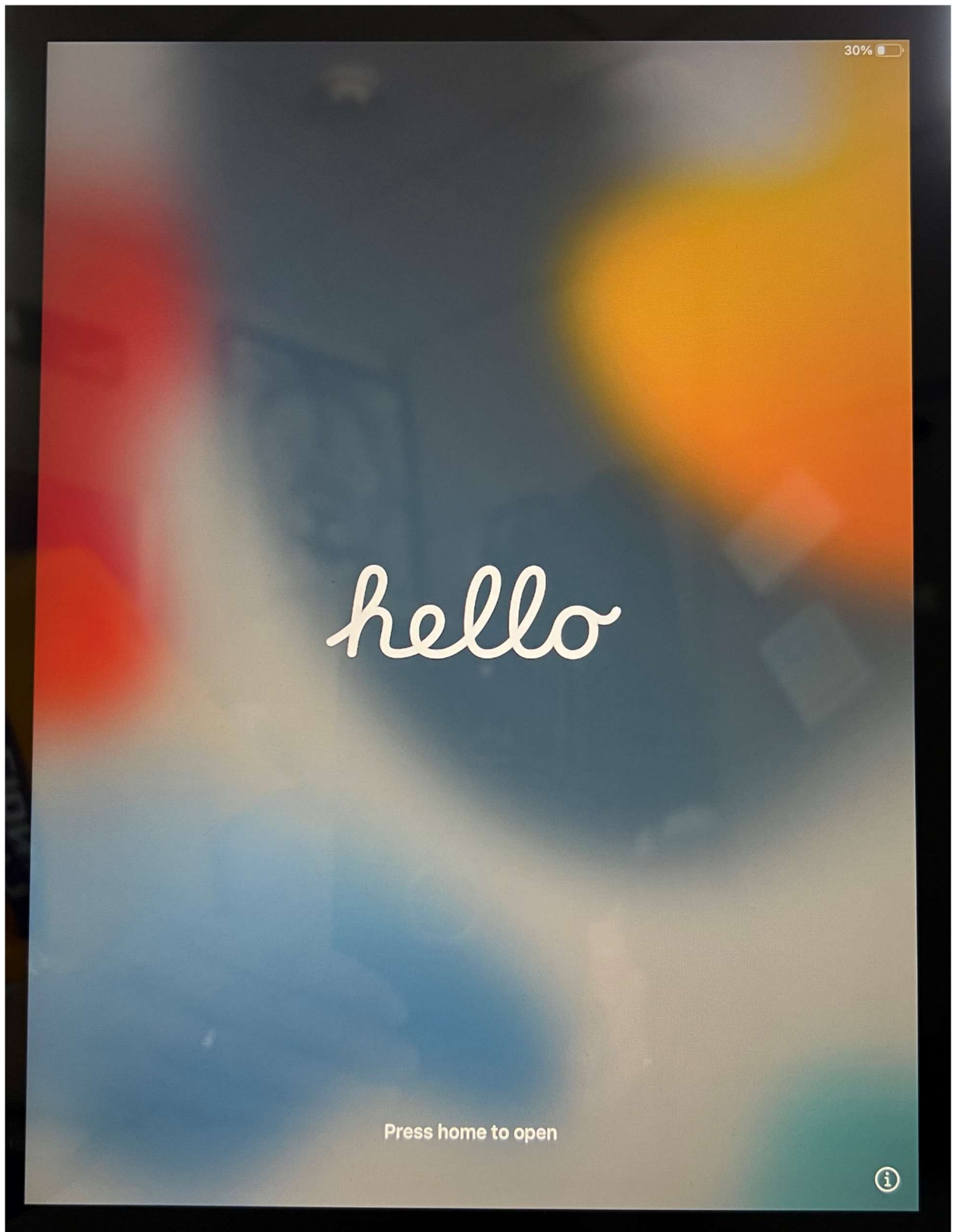

2. Swipe up



3. Choose Language



4. Choose United States

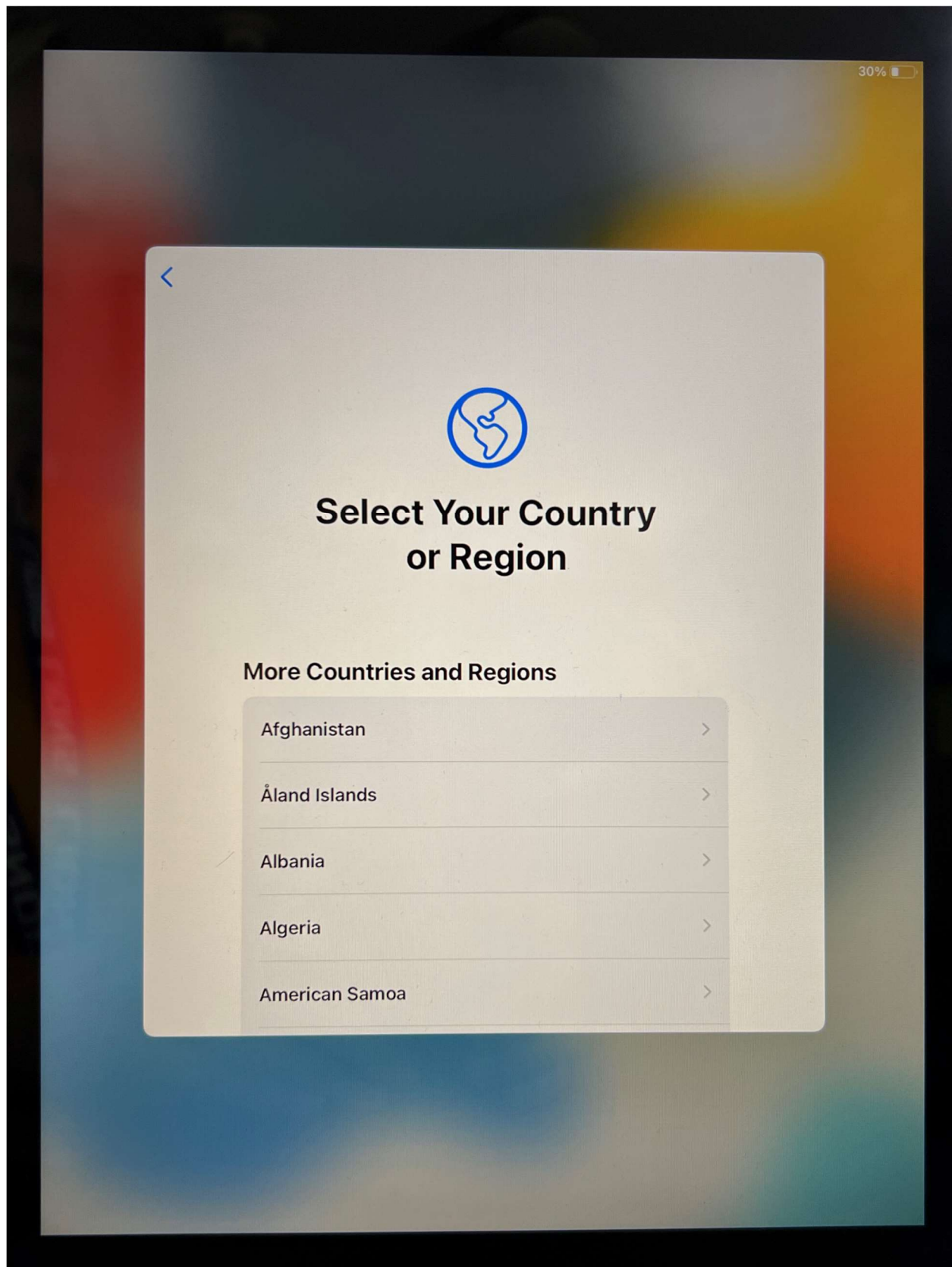

5. Set up manually

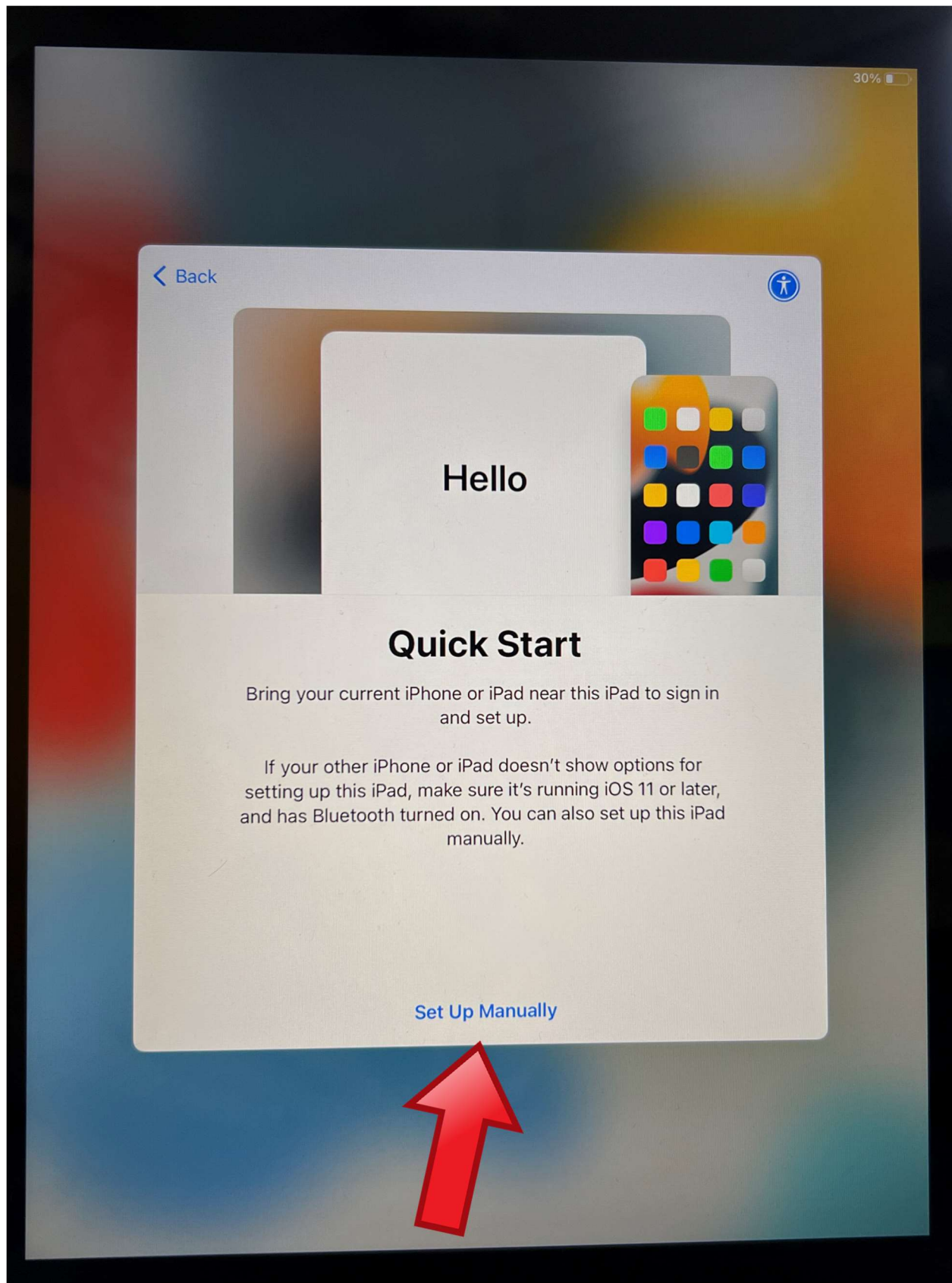

6. Choose UNA Unsecured

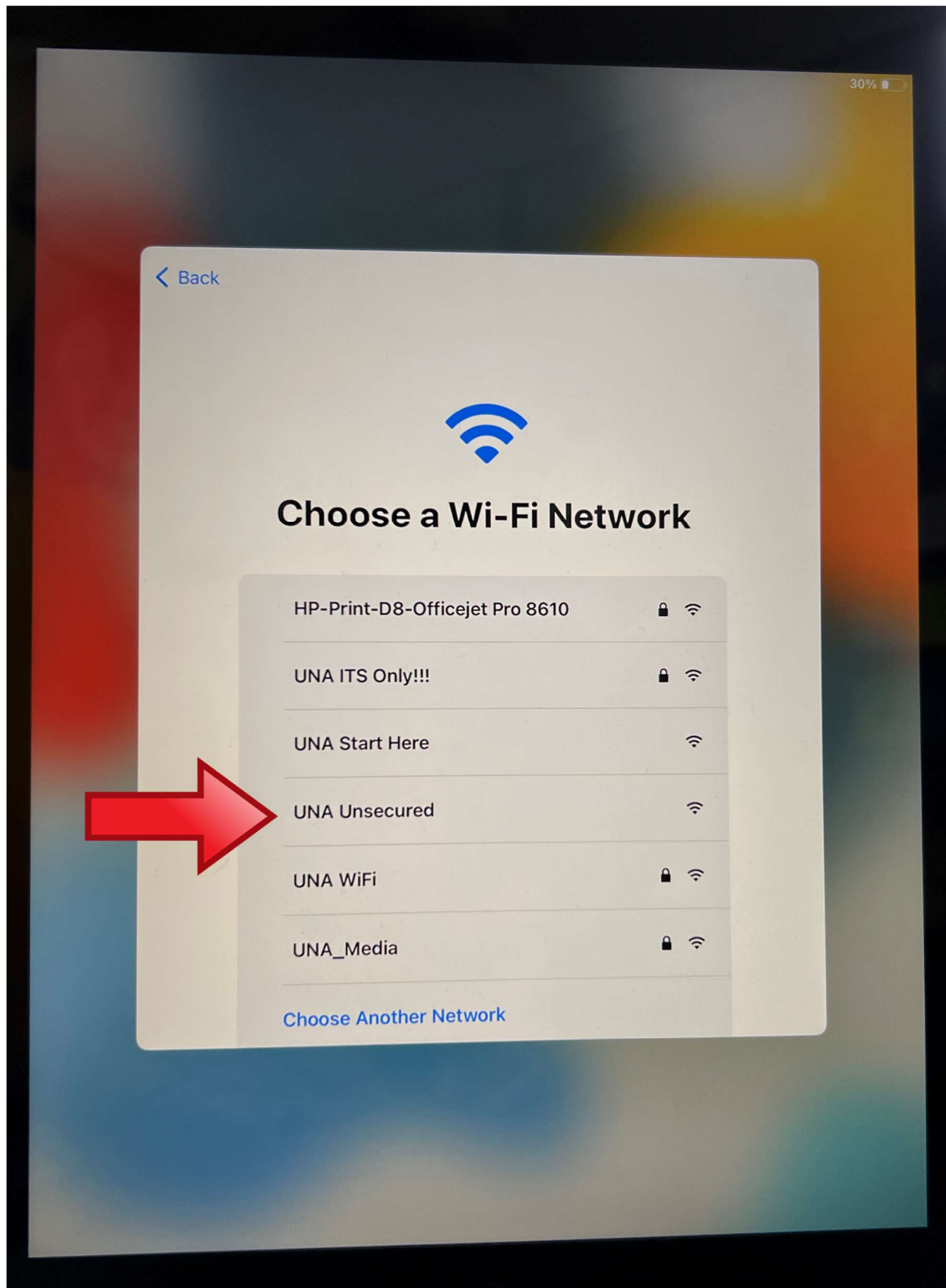

7. Click next

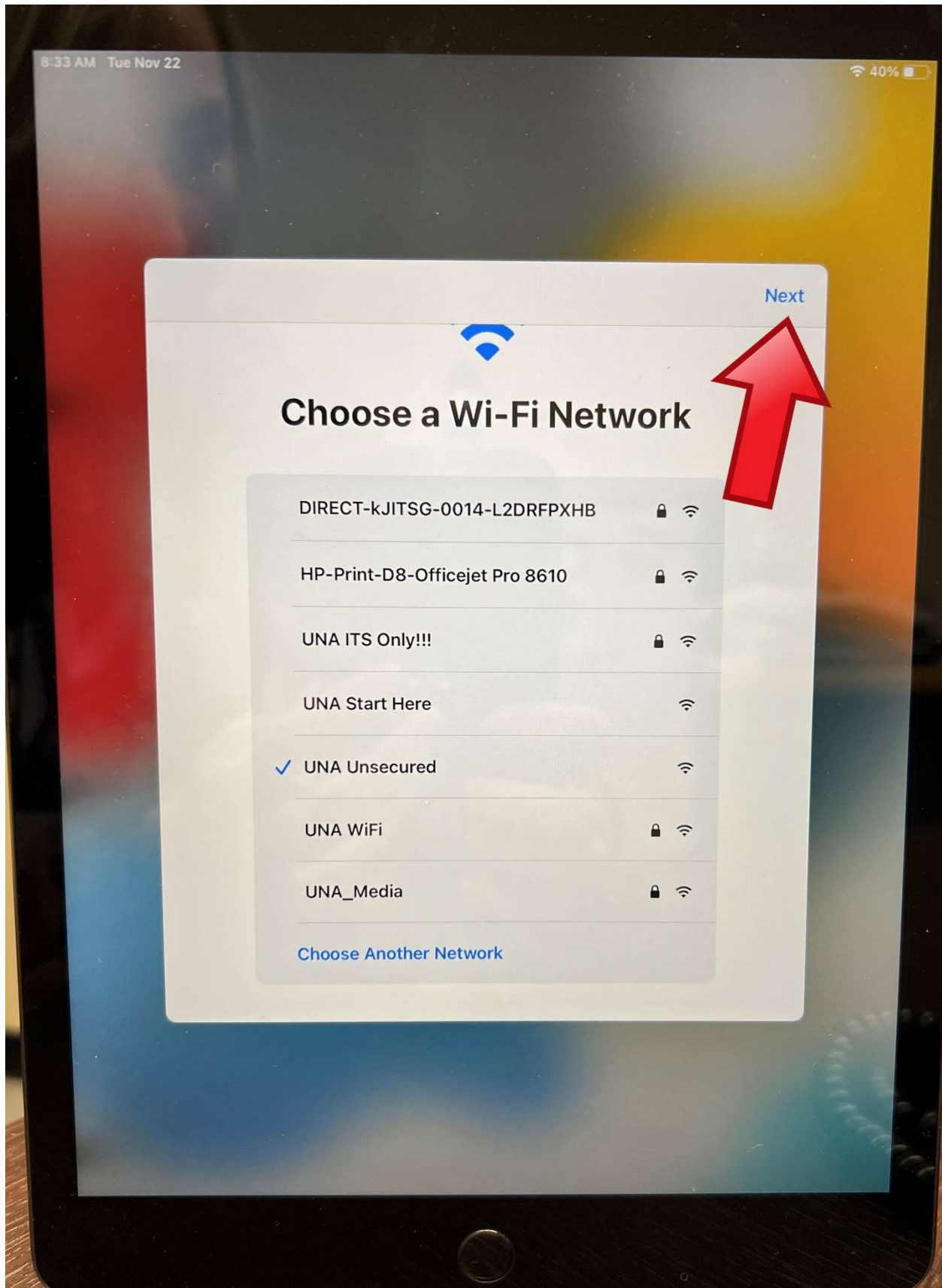

12:40 PM Fri Aug 12

30%

[< Back](#)

It may take a few minutes to activate your iPad.



Apple collects hardware identifiers from your iPad in order to identify and activate it on our services.

8. Click continue

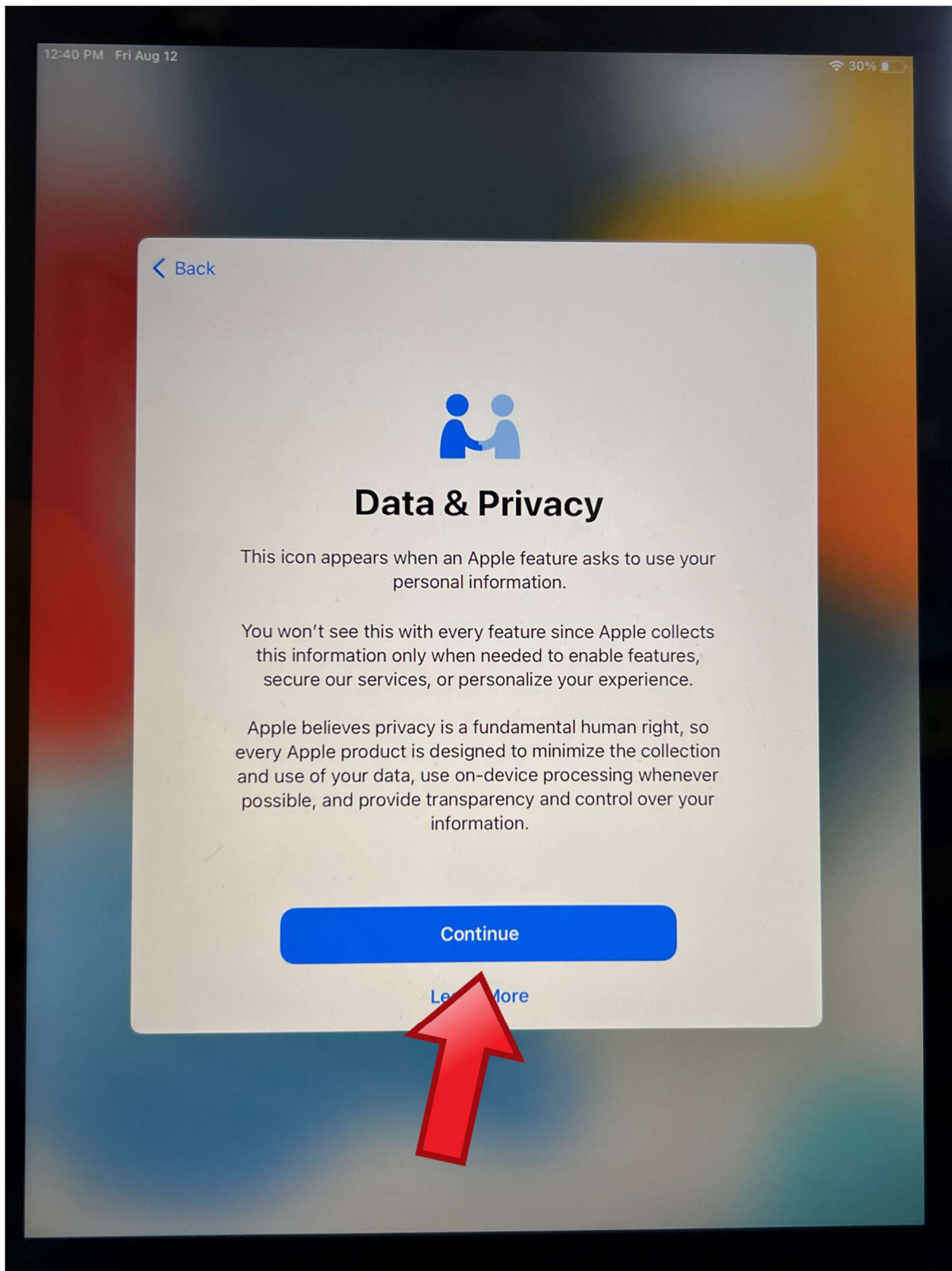

9. Don't transfer apps & data

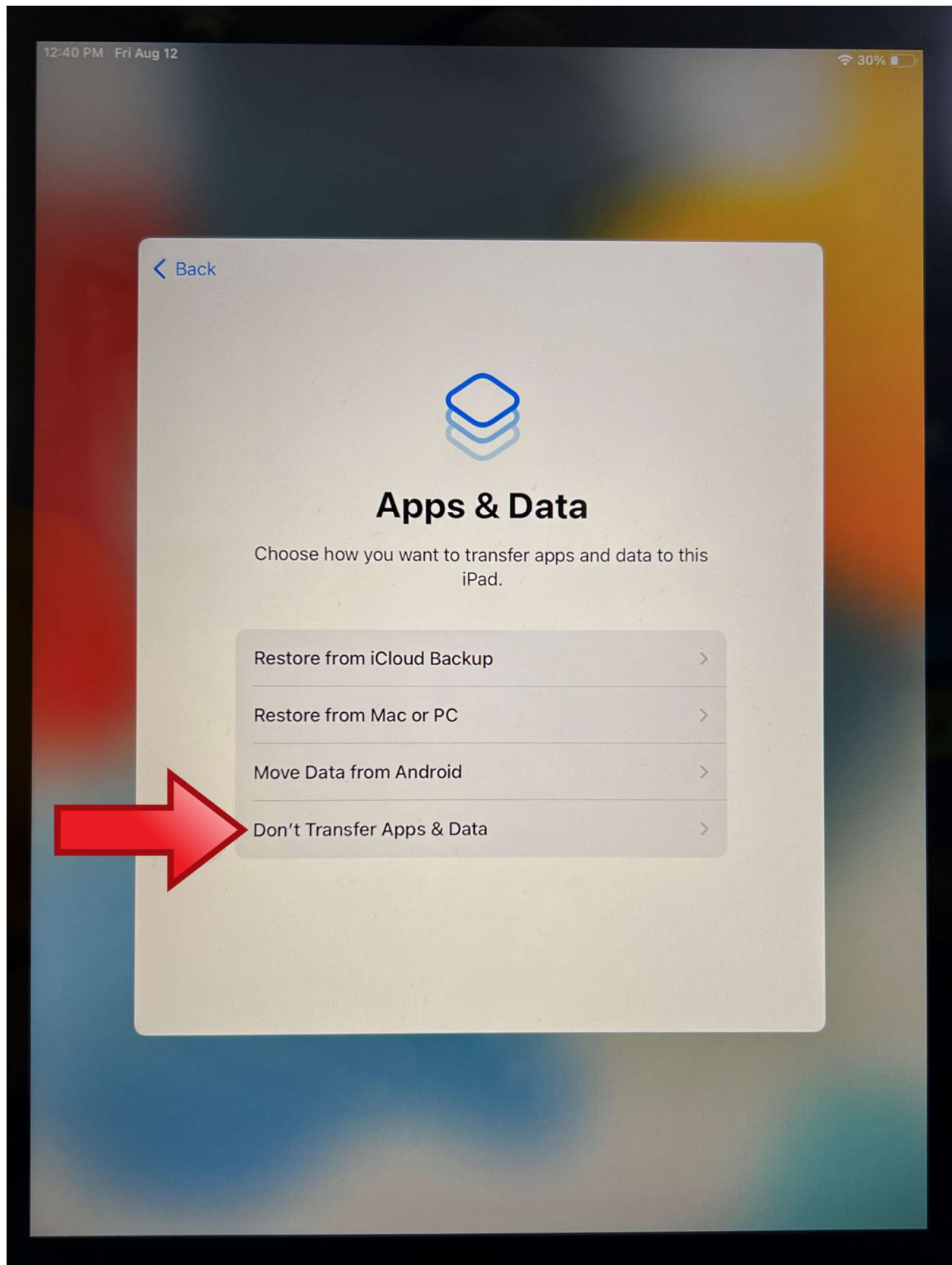

10. Next on remote management

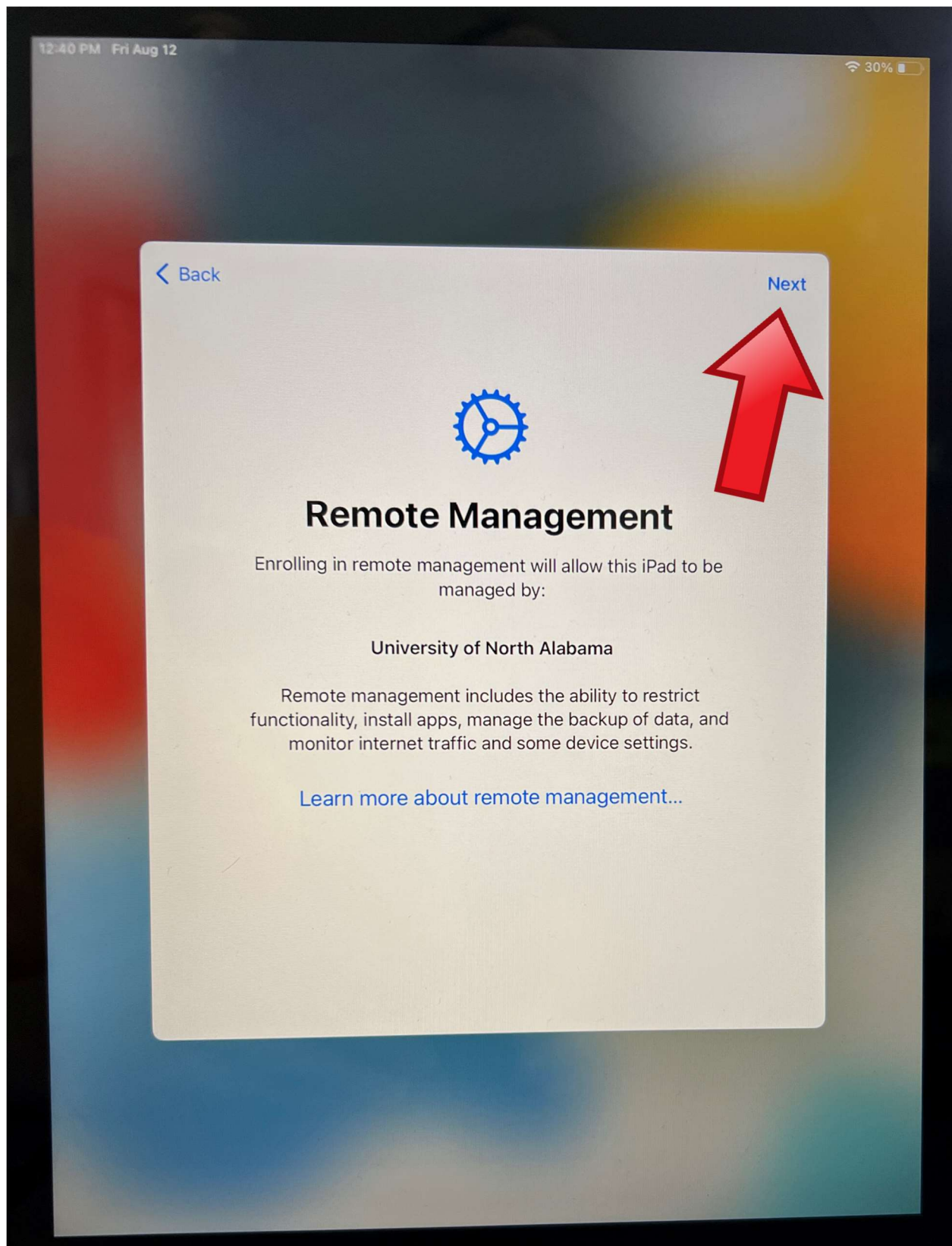

12:40 PM Fri Aug 12

30%

Configuring iPad

Awaiting final configuration from "University of
North Alabama"



11. Set up touch ID later

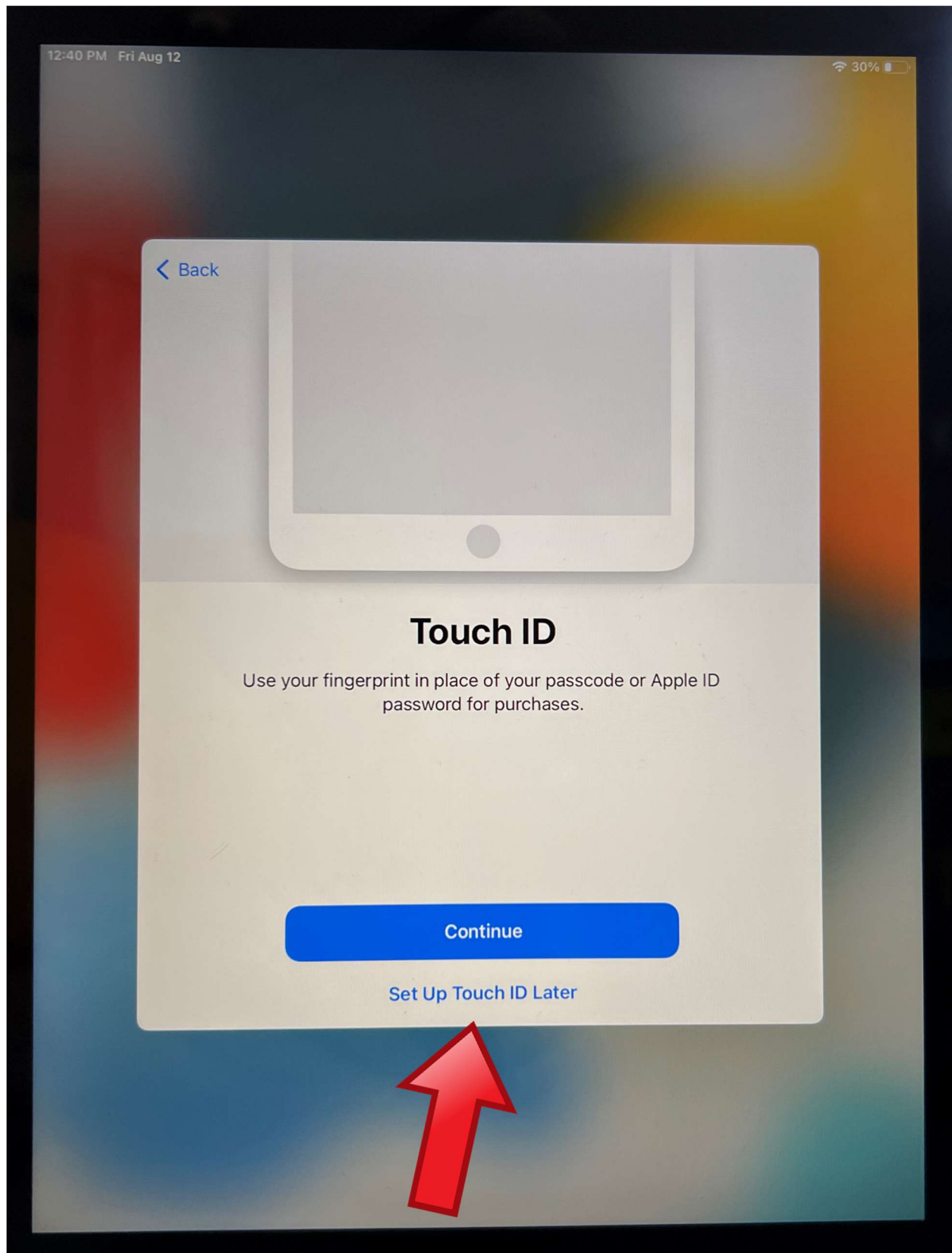

12. Don't use

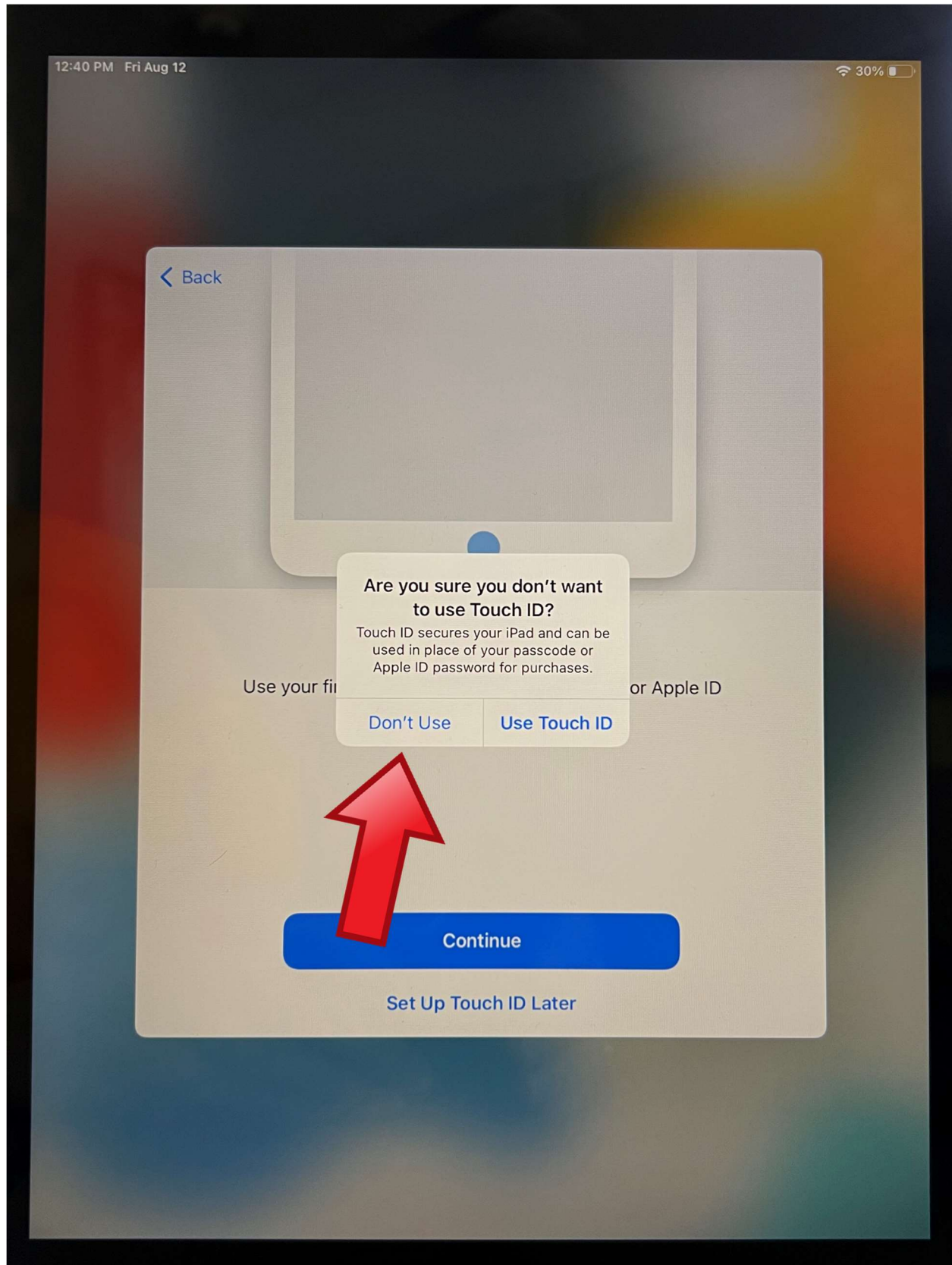

13. Passcode options

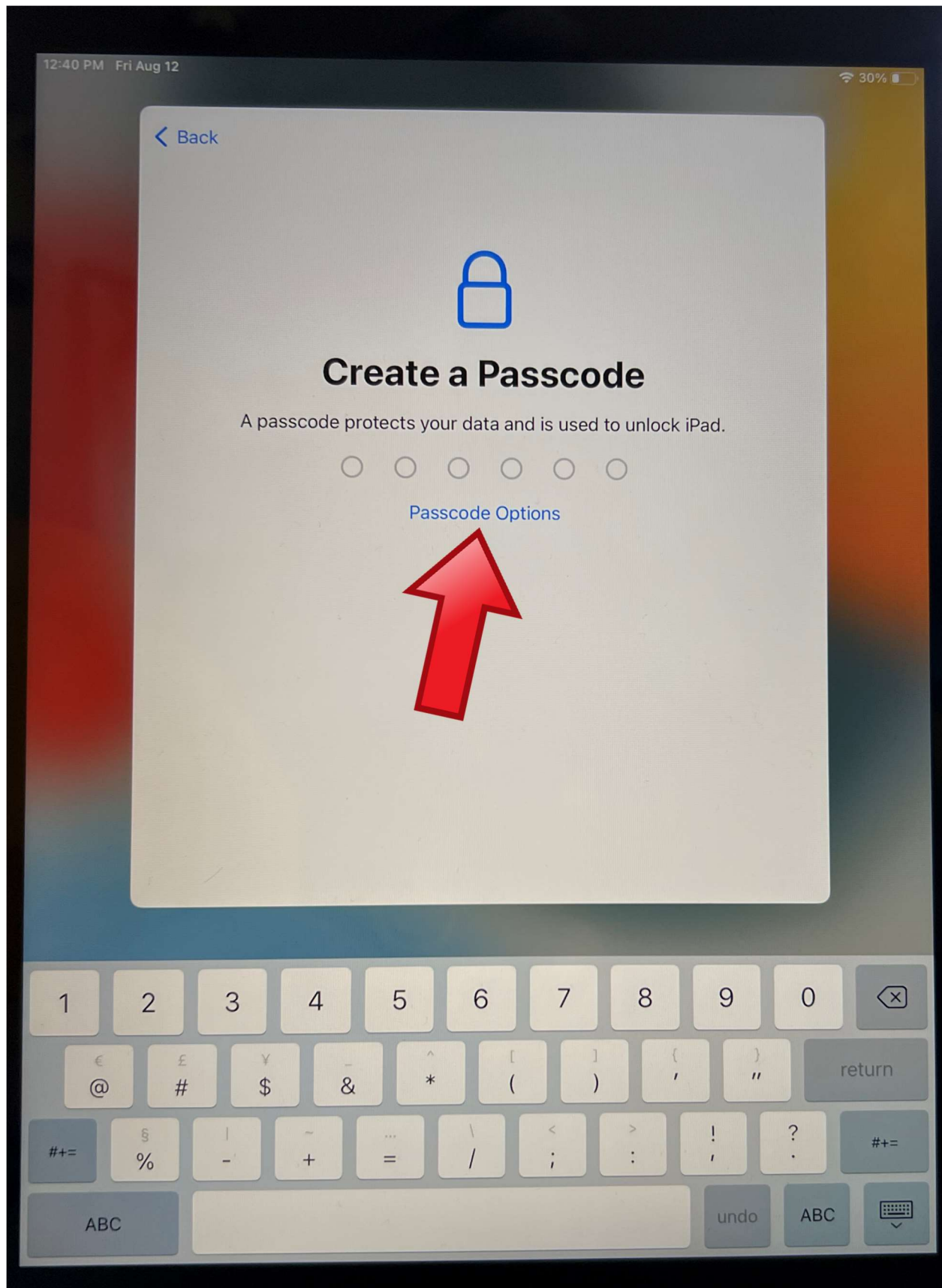

14. Choose an option

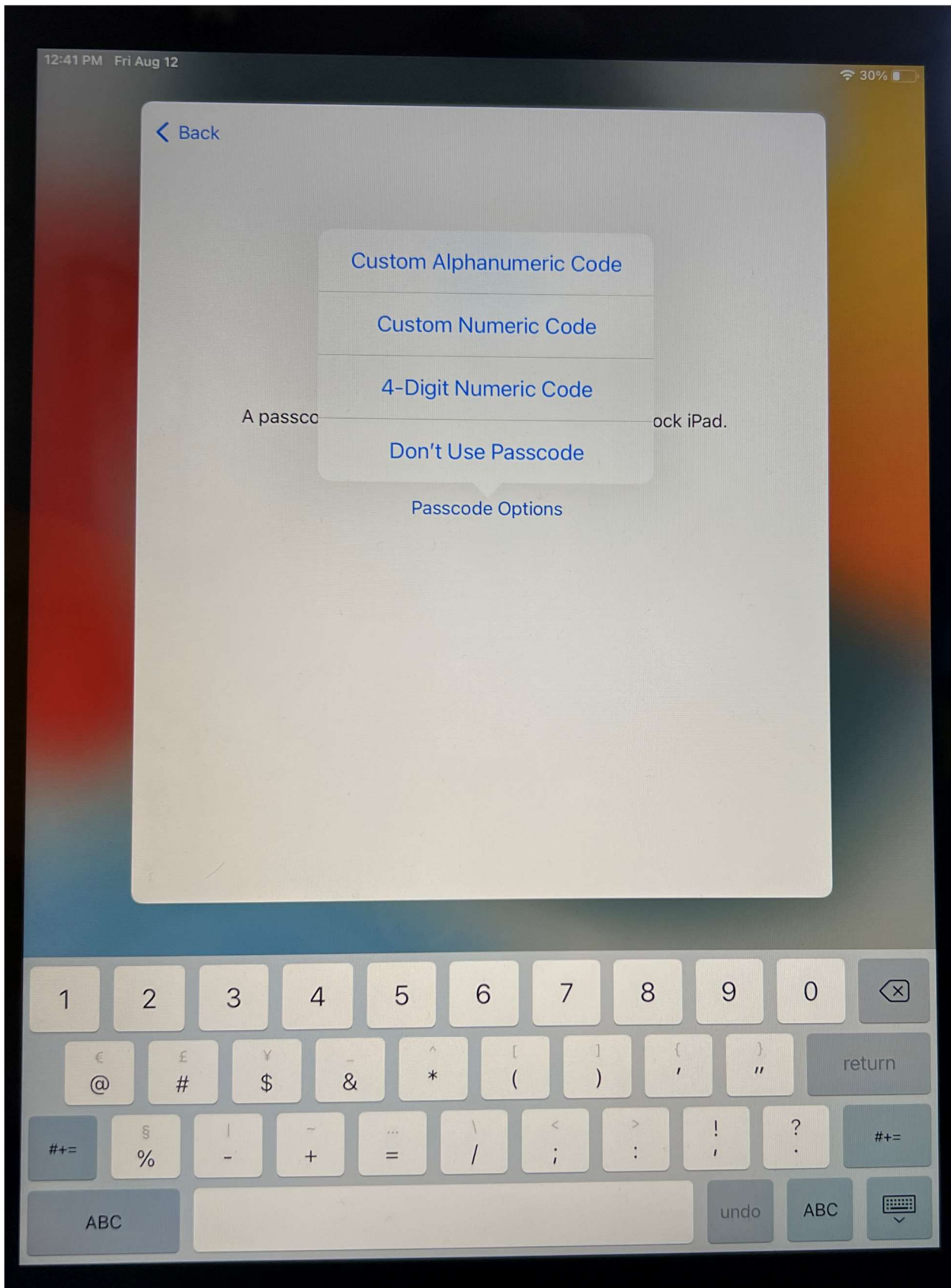

17. Input Apple ID info and click next. **This should be a new Apple ID that you have created with your UNA email. If you choose to use your personal Apple ID please keep in mind that personal information could be seen while presenting.**

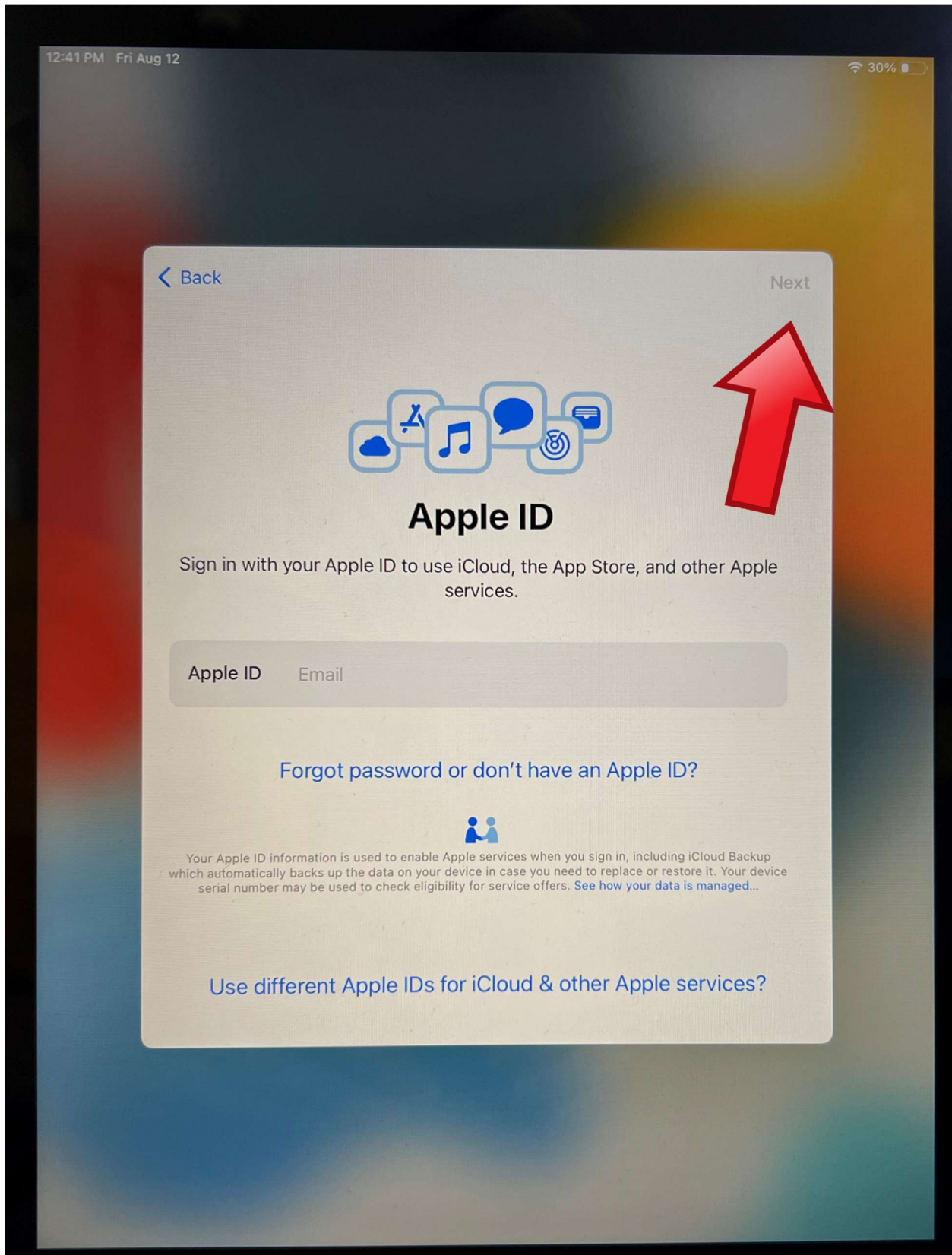

18. Input code (6-digits)

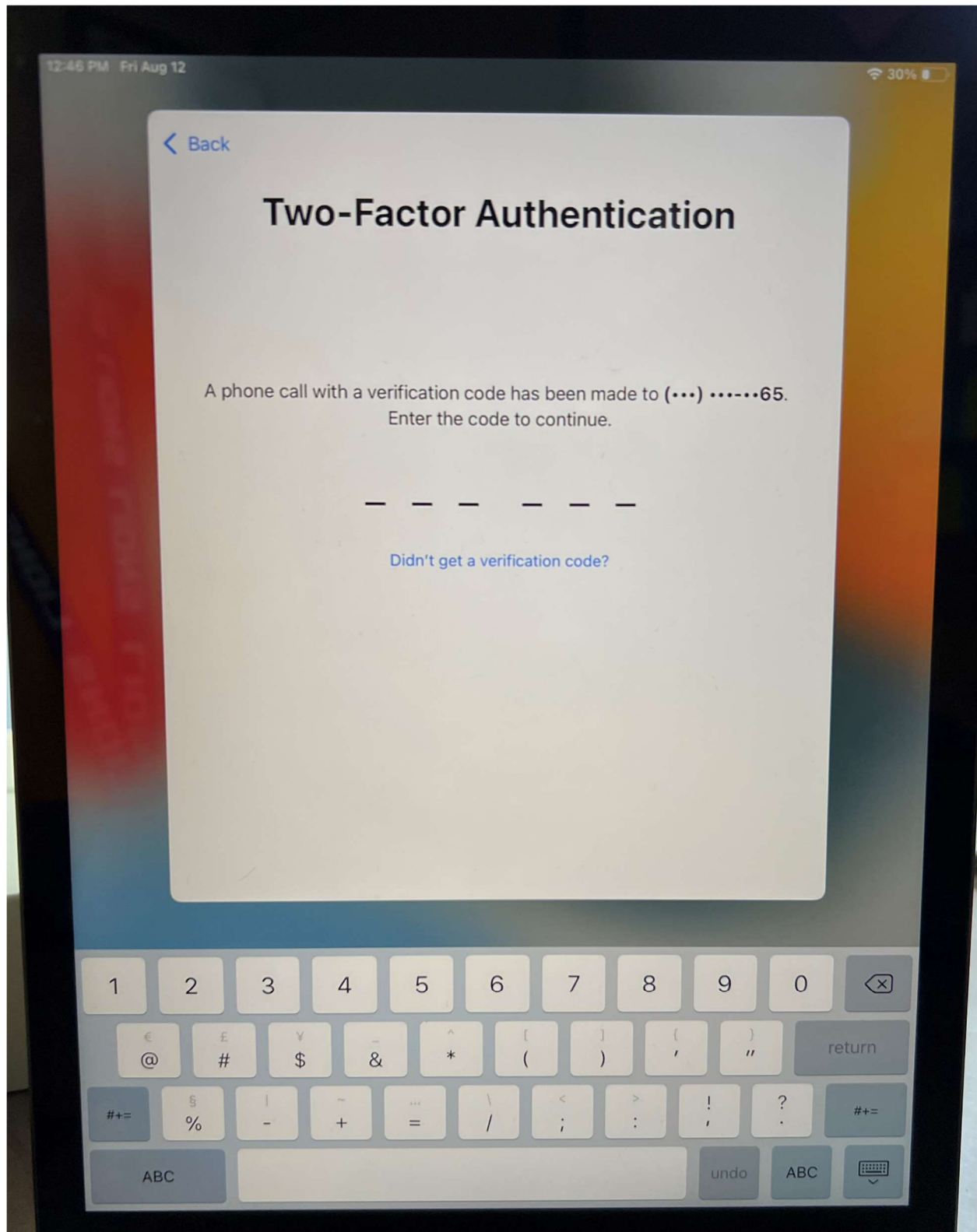

19. Click Agree

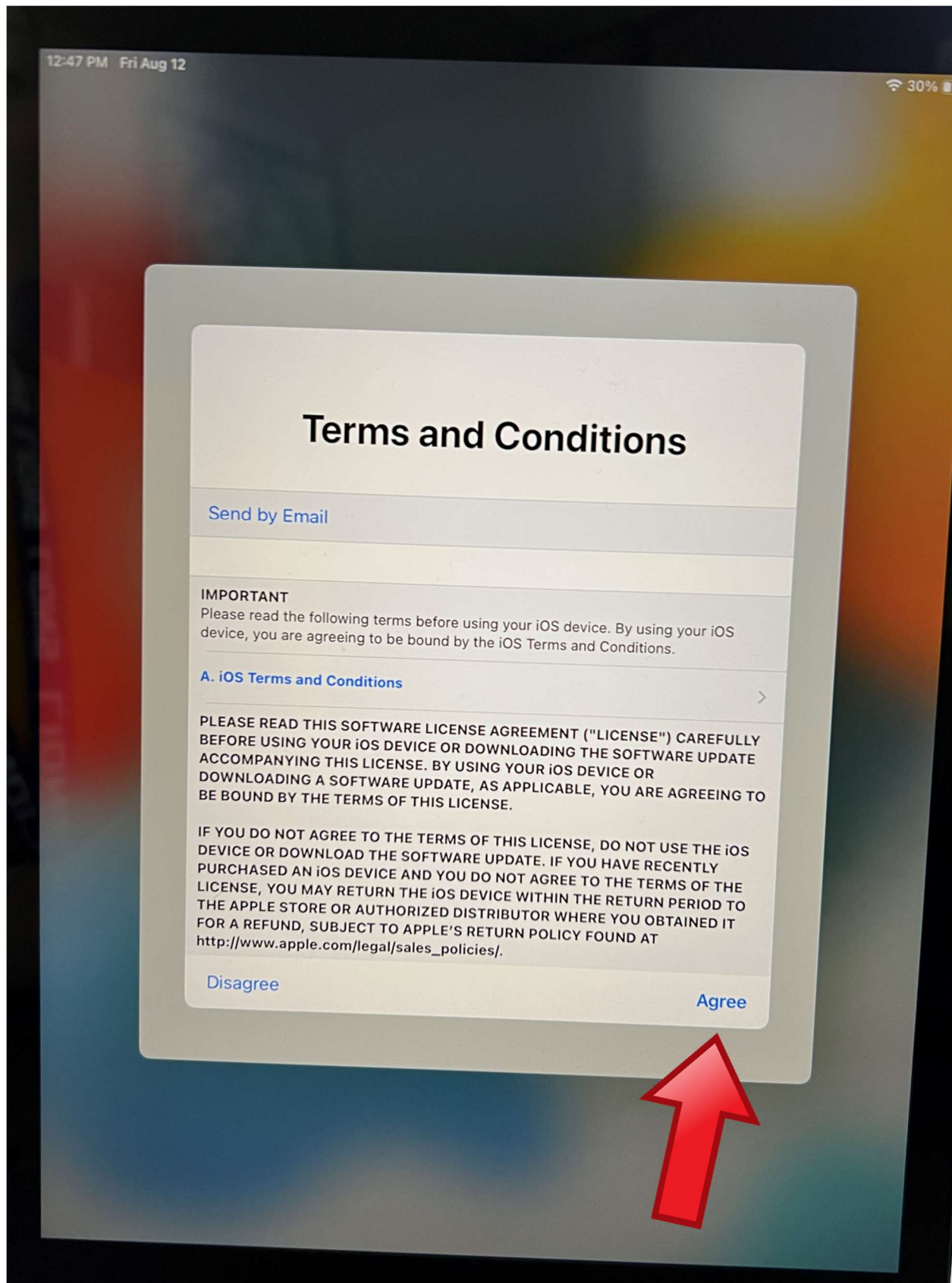

20. Click Continue (This may or may not show up. Depending on what Apple ID is used.)

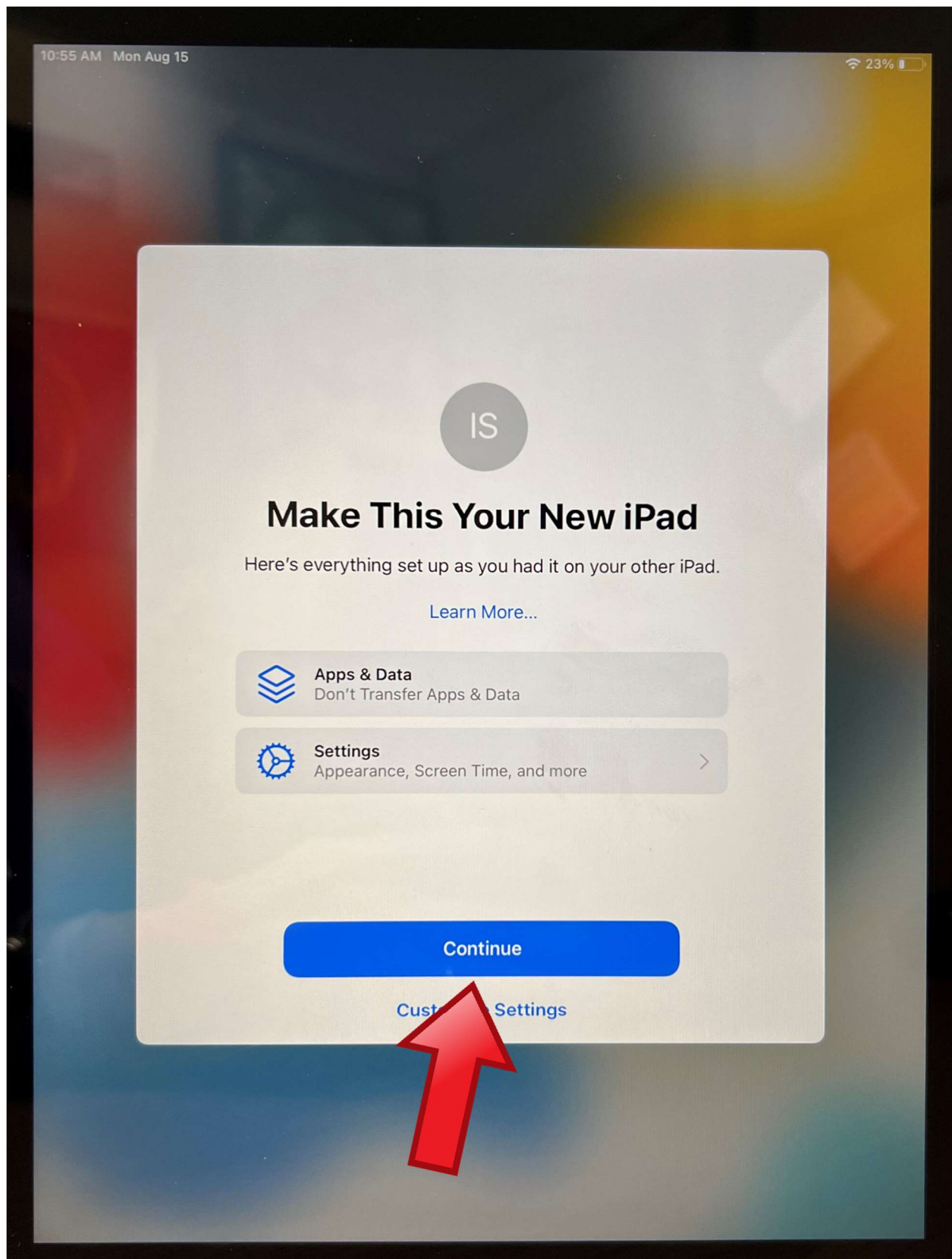

21. Click Continue (This may or may not show up. Depending on what Apple ID is used)

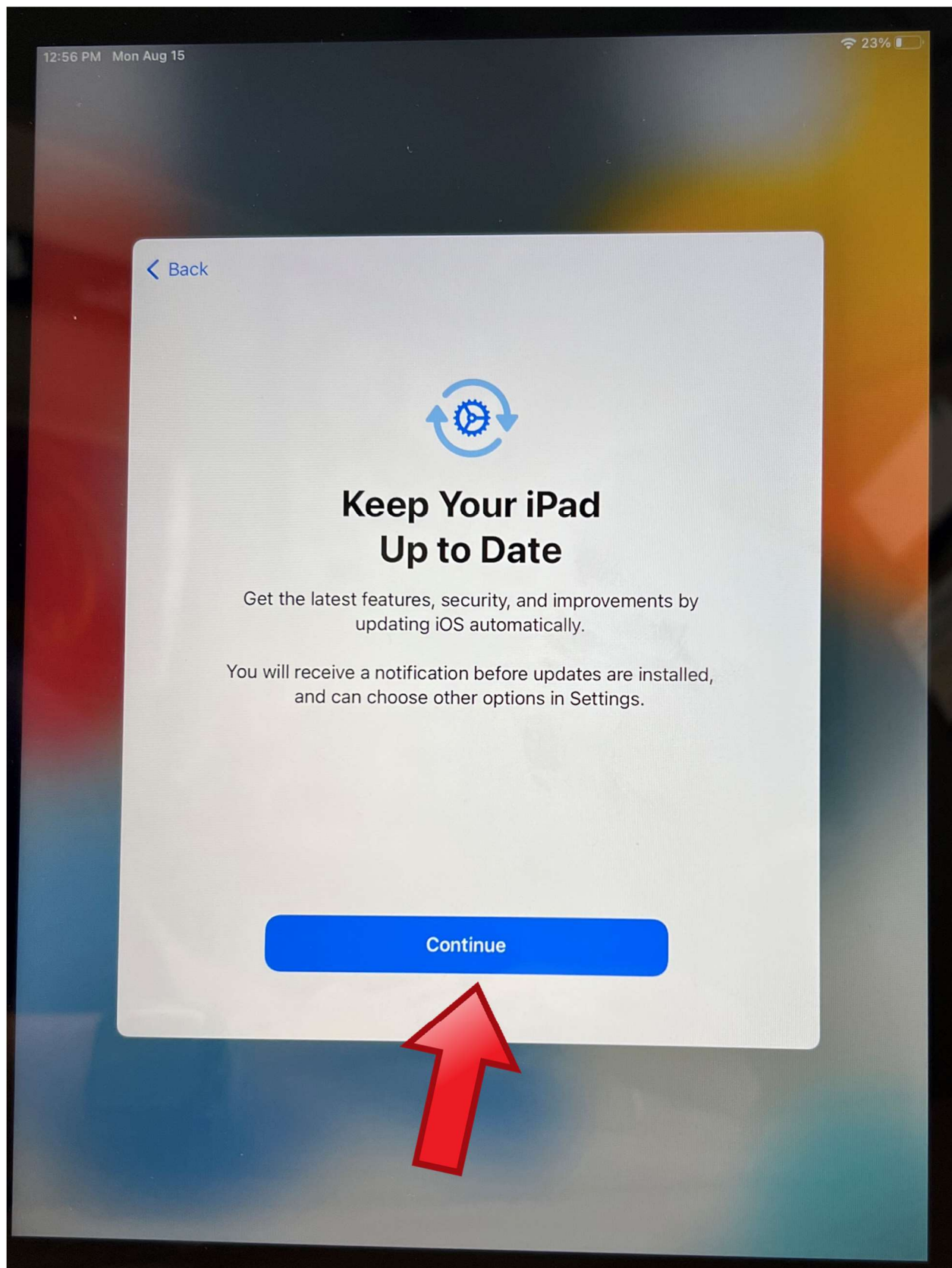

22. Enable location services

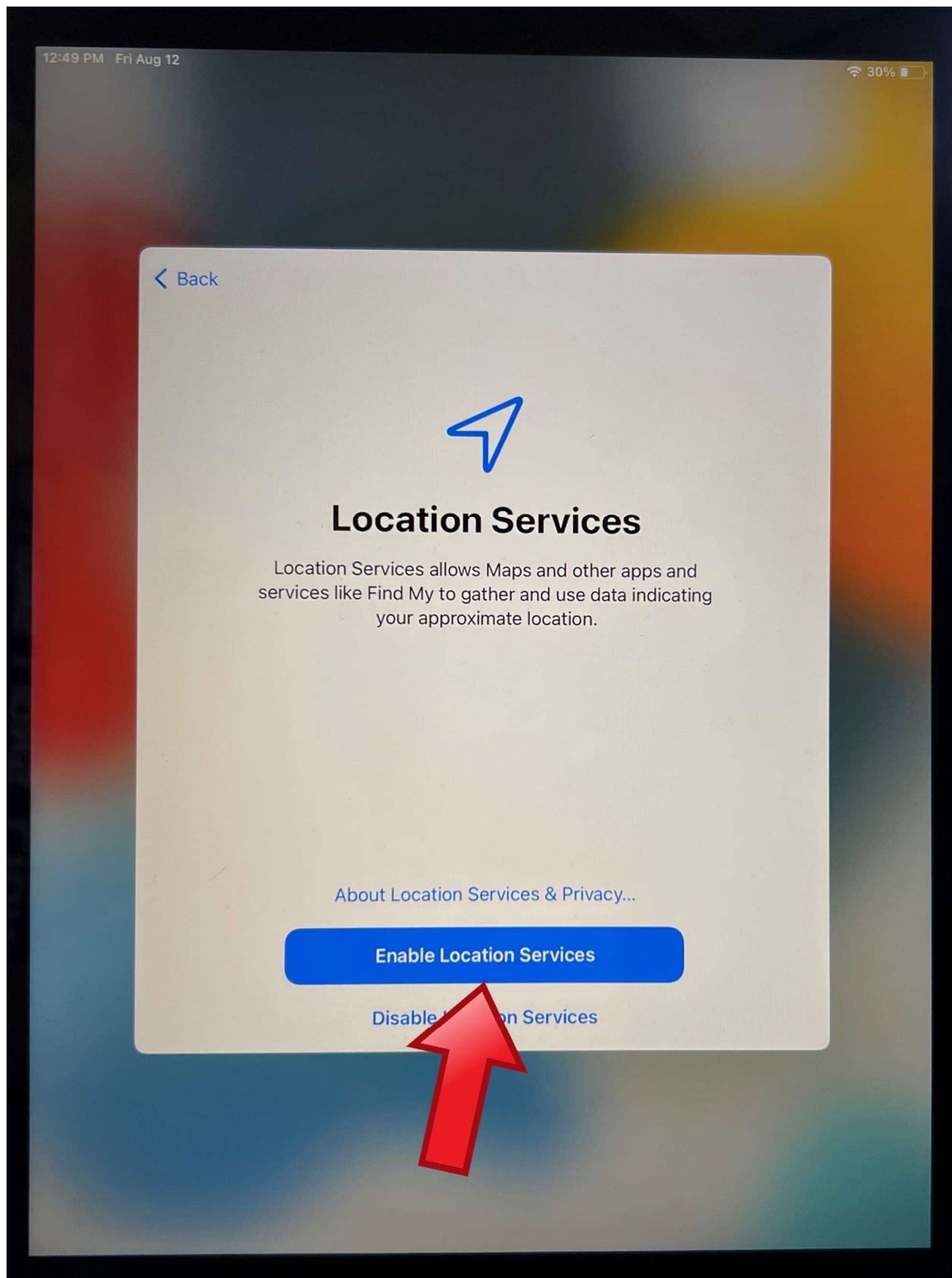

23. Set up later in settings

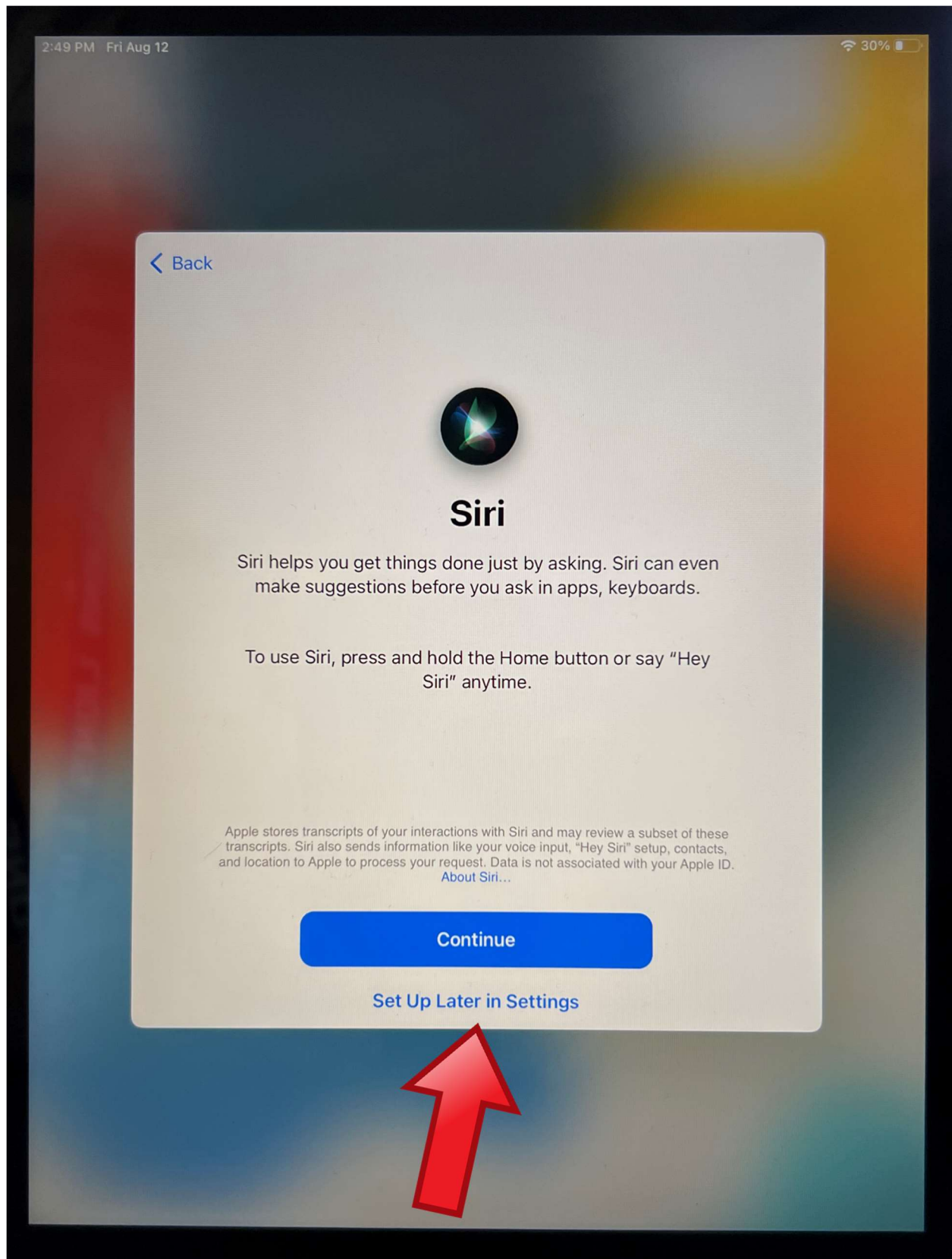

24. Set up later in settings

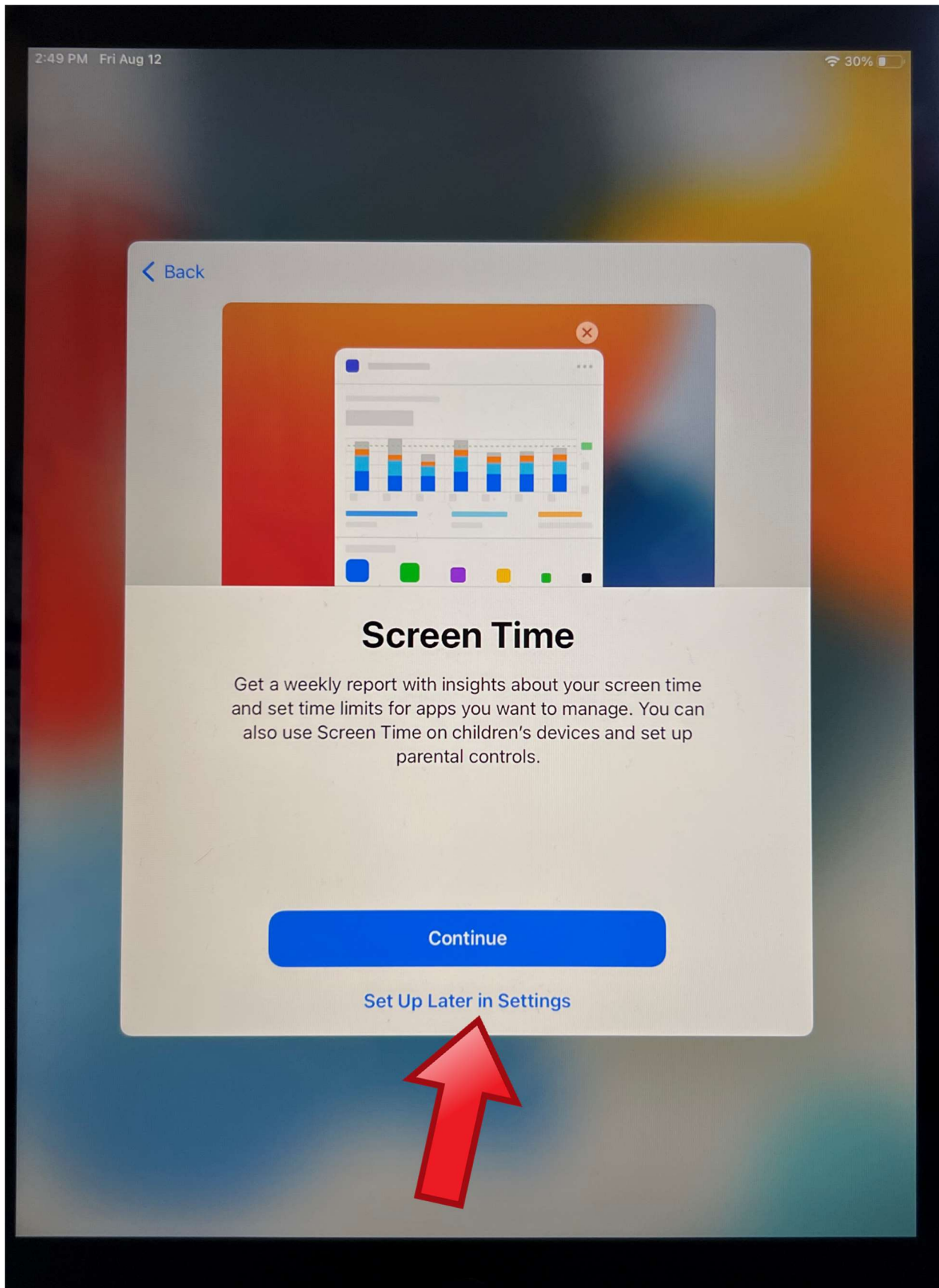

25. Don't share

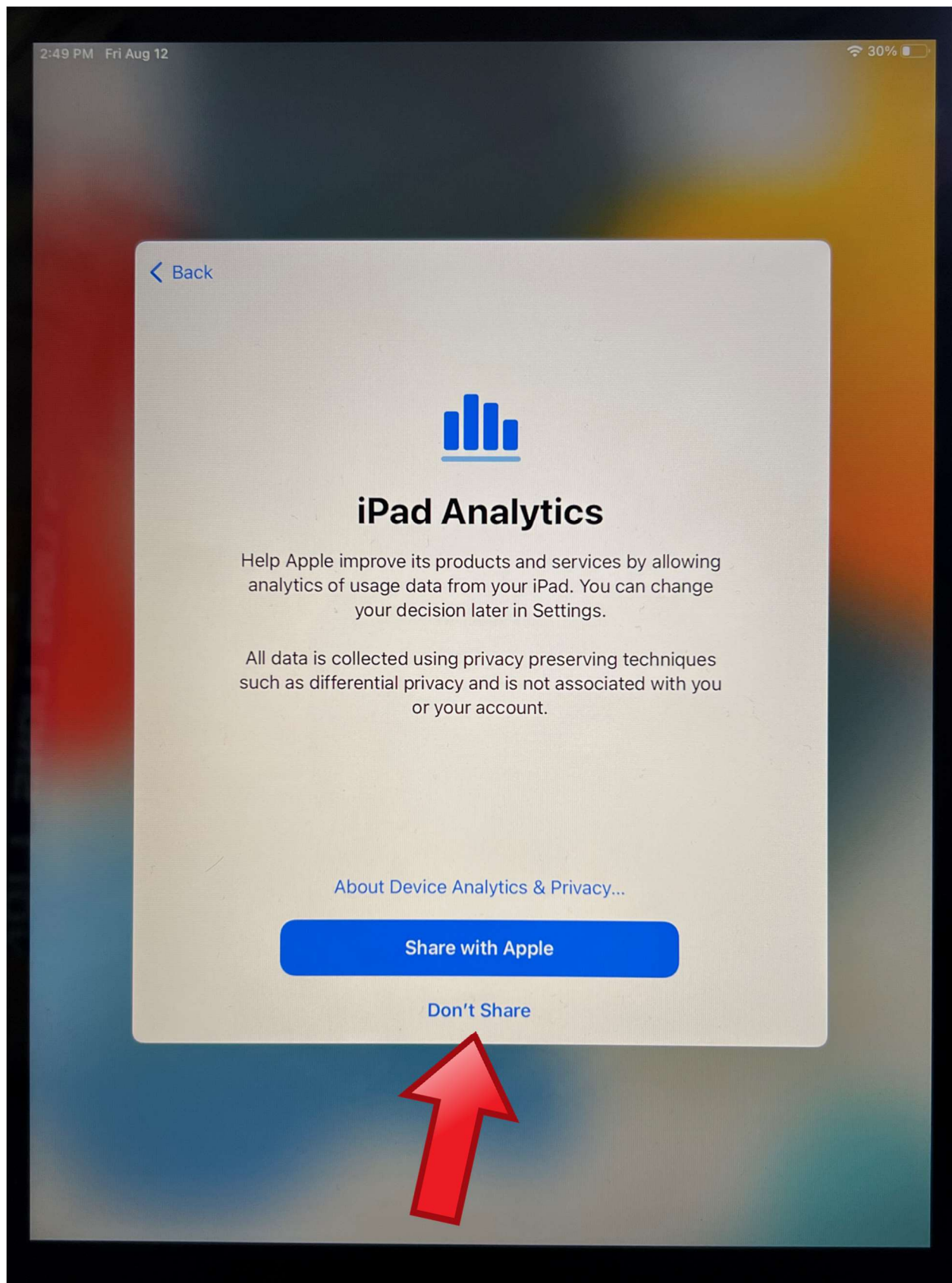

26. Choose light or dark and click continue

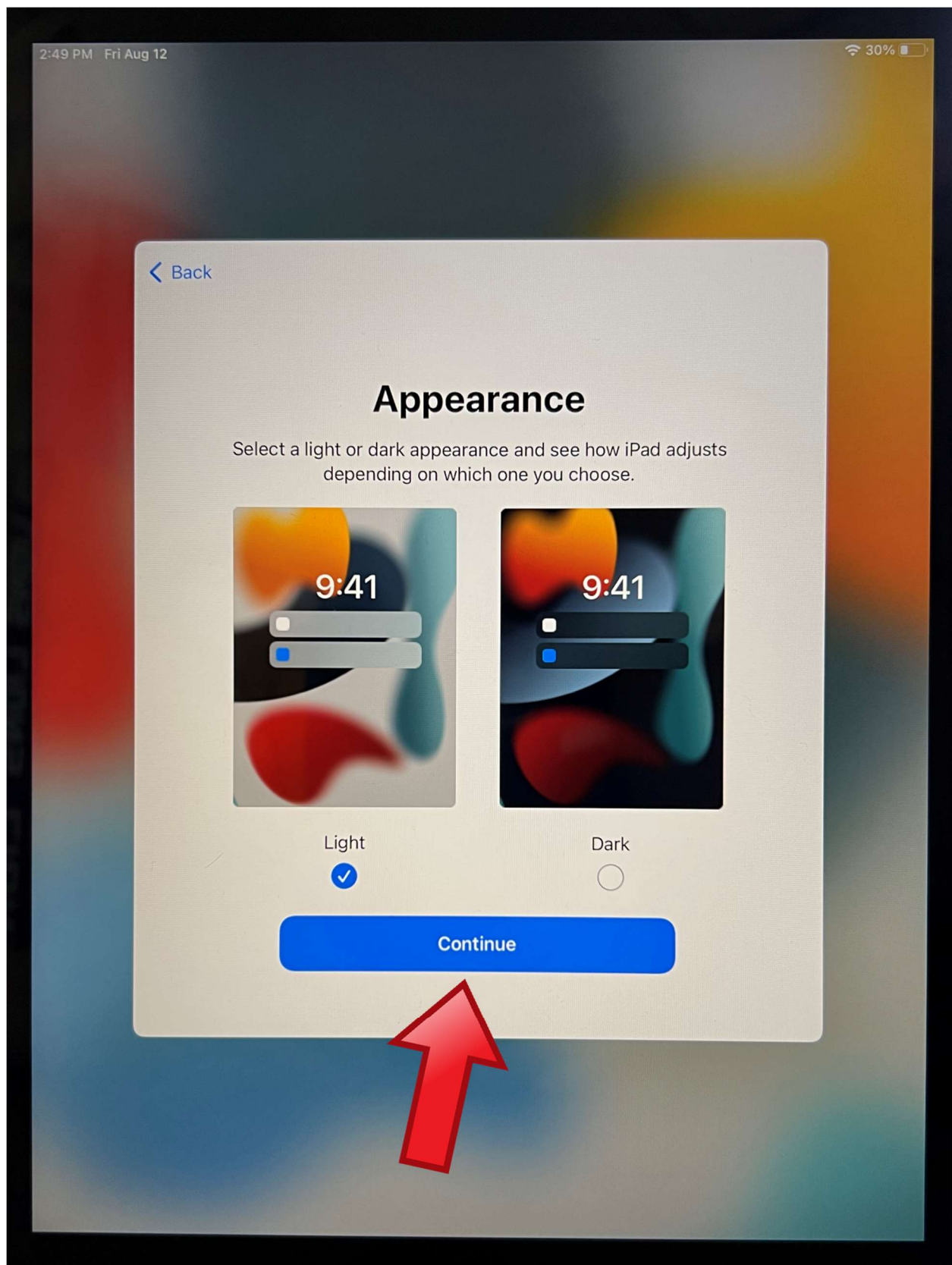

27. Click Get Started

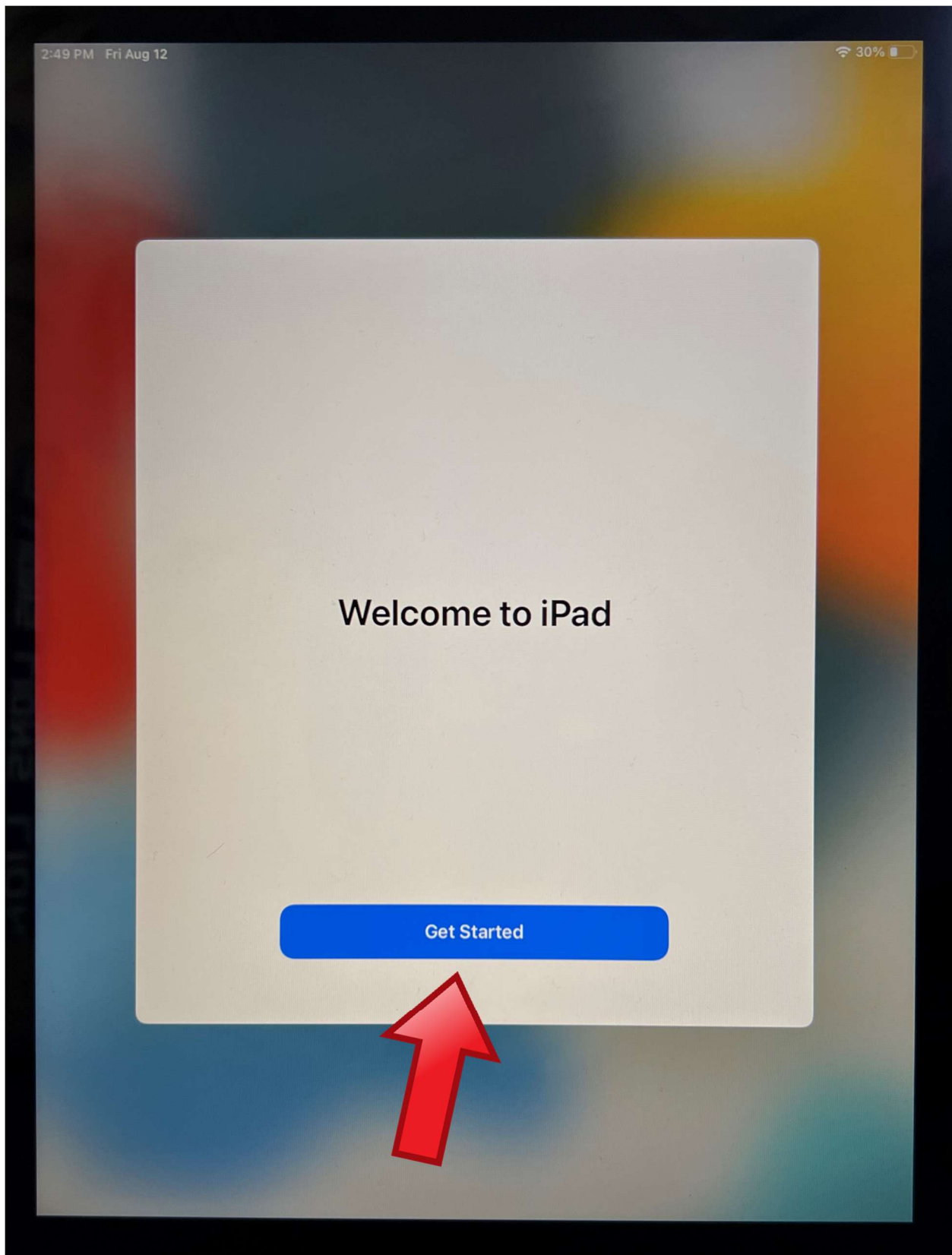

28. Click dismiss

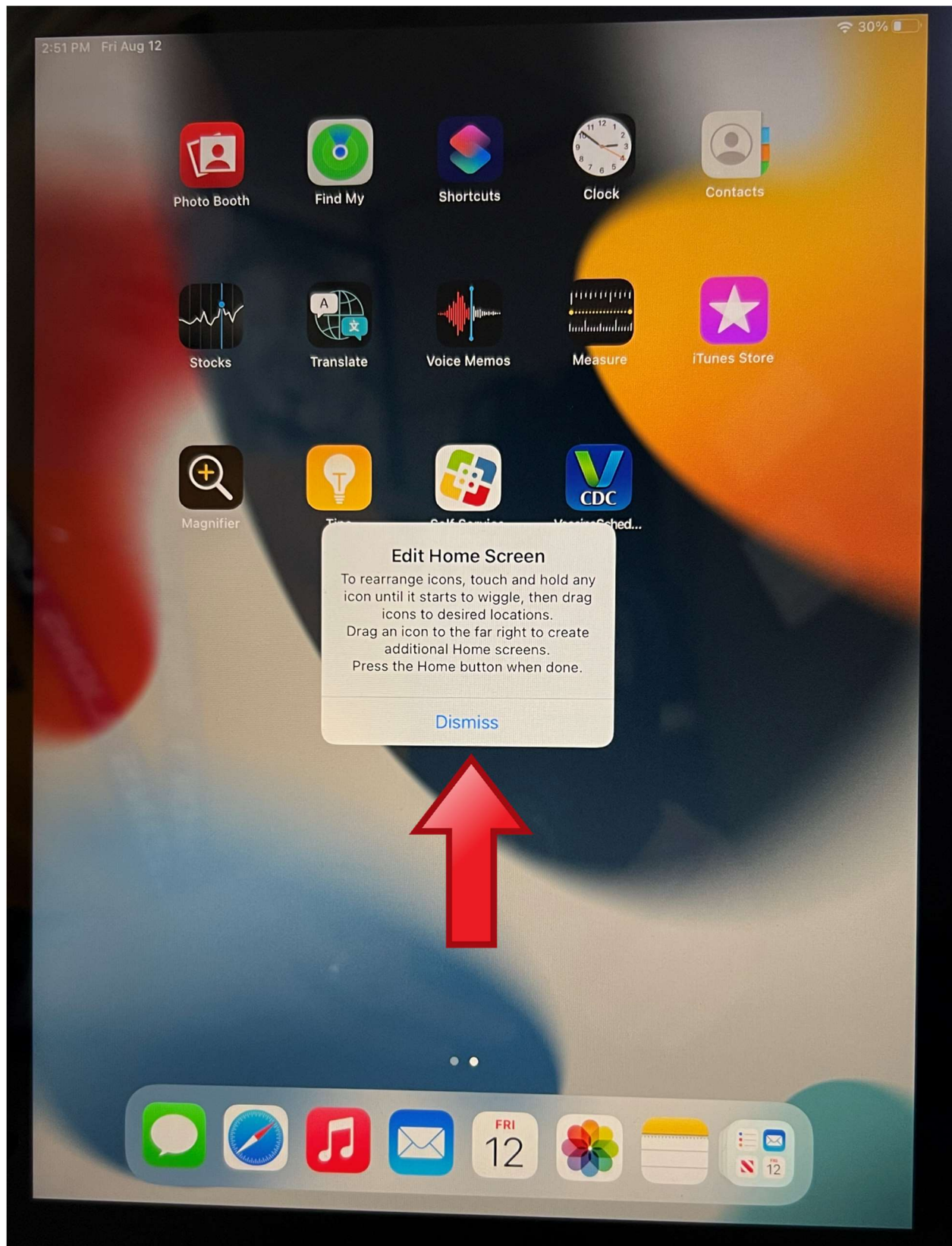

29. Open the Self Service app

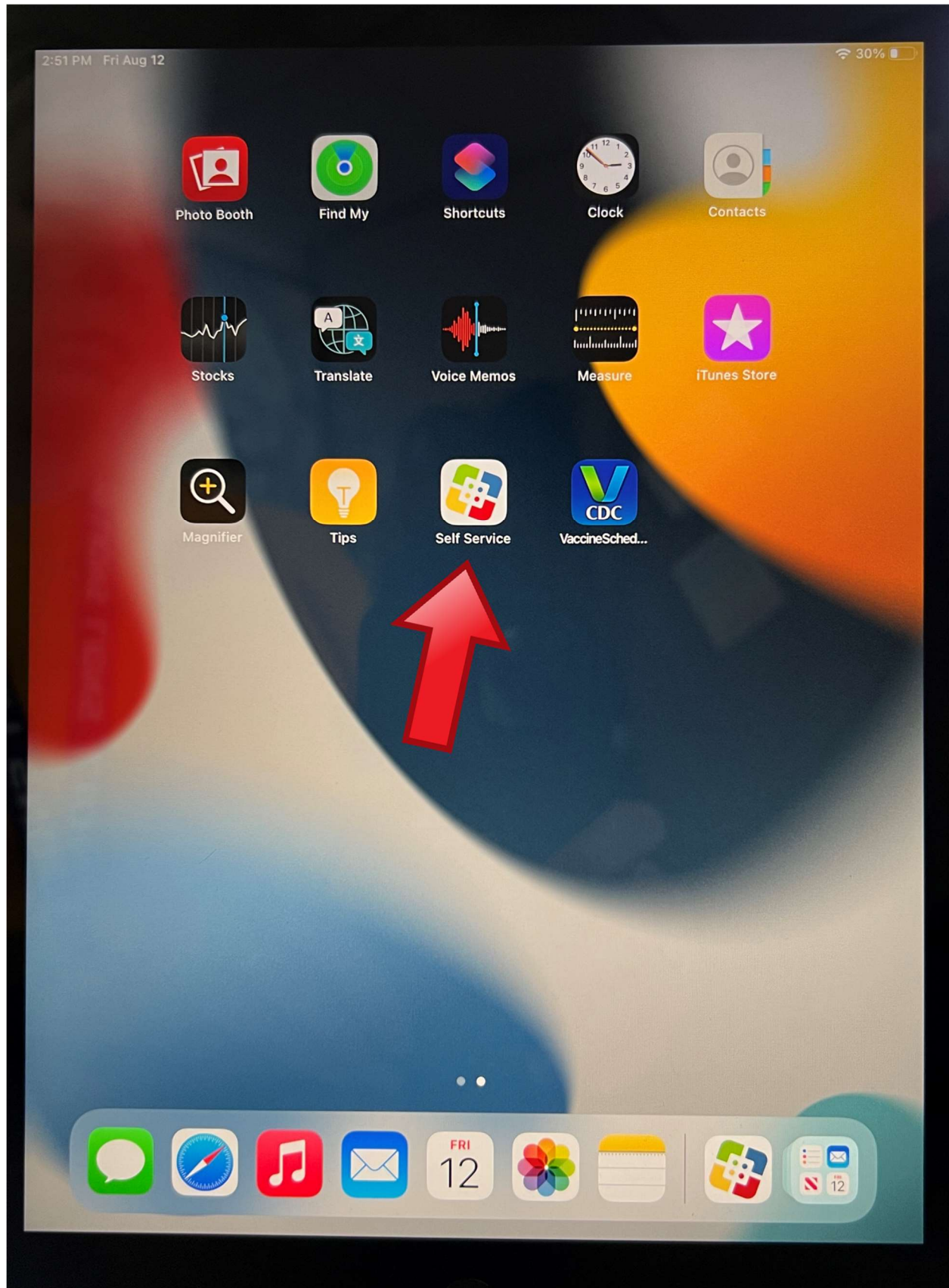

30. Click Allow

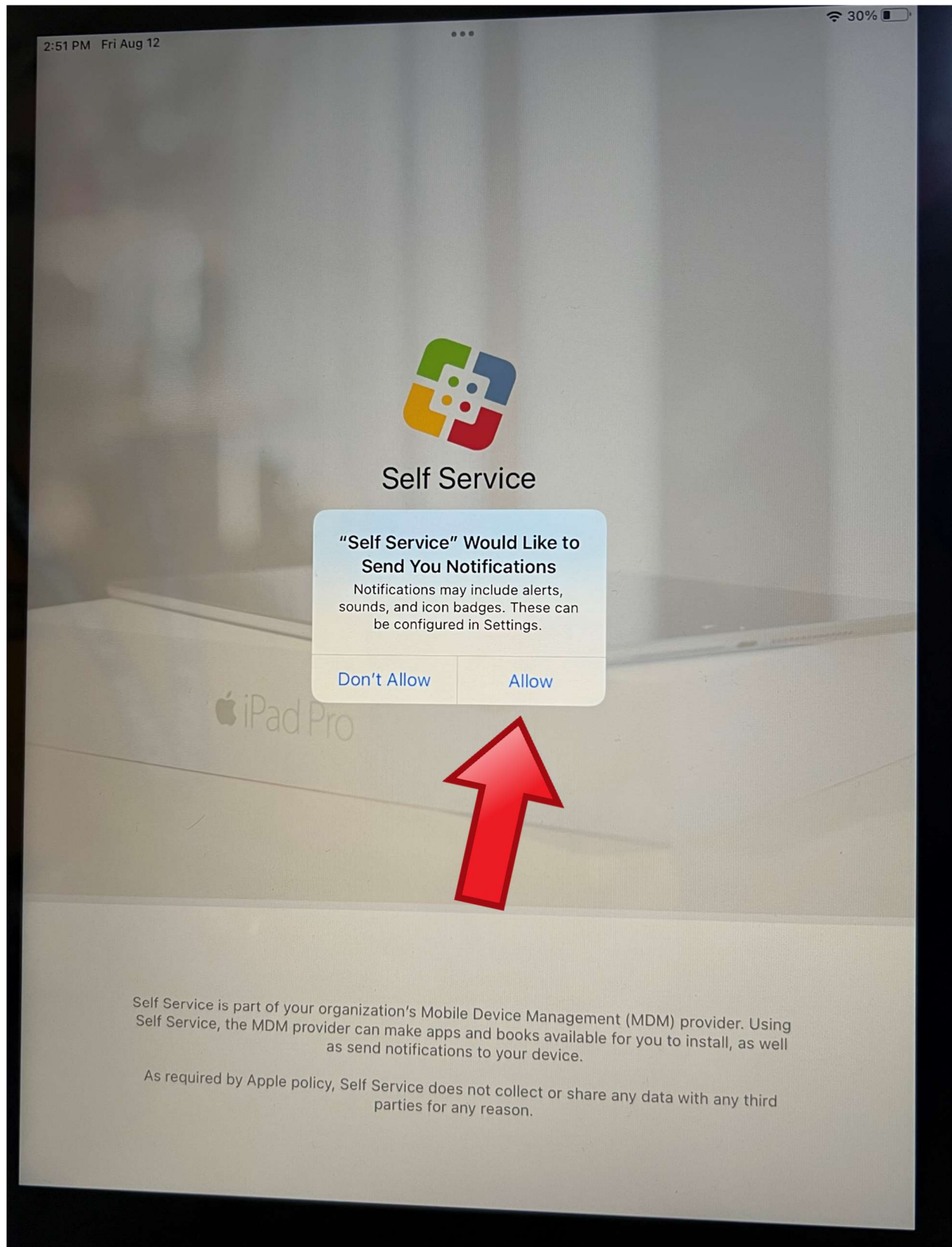

31. Click Continue

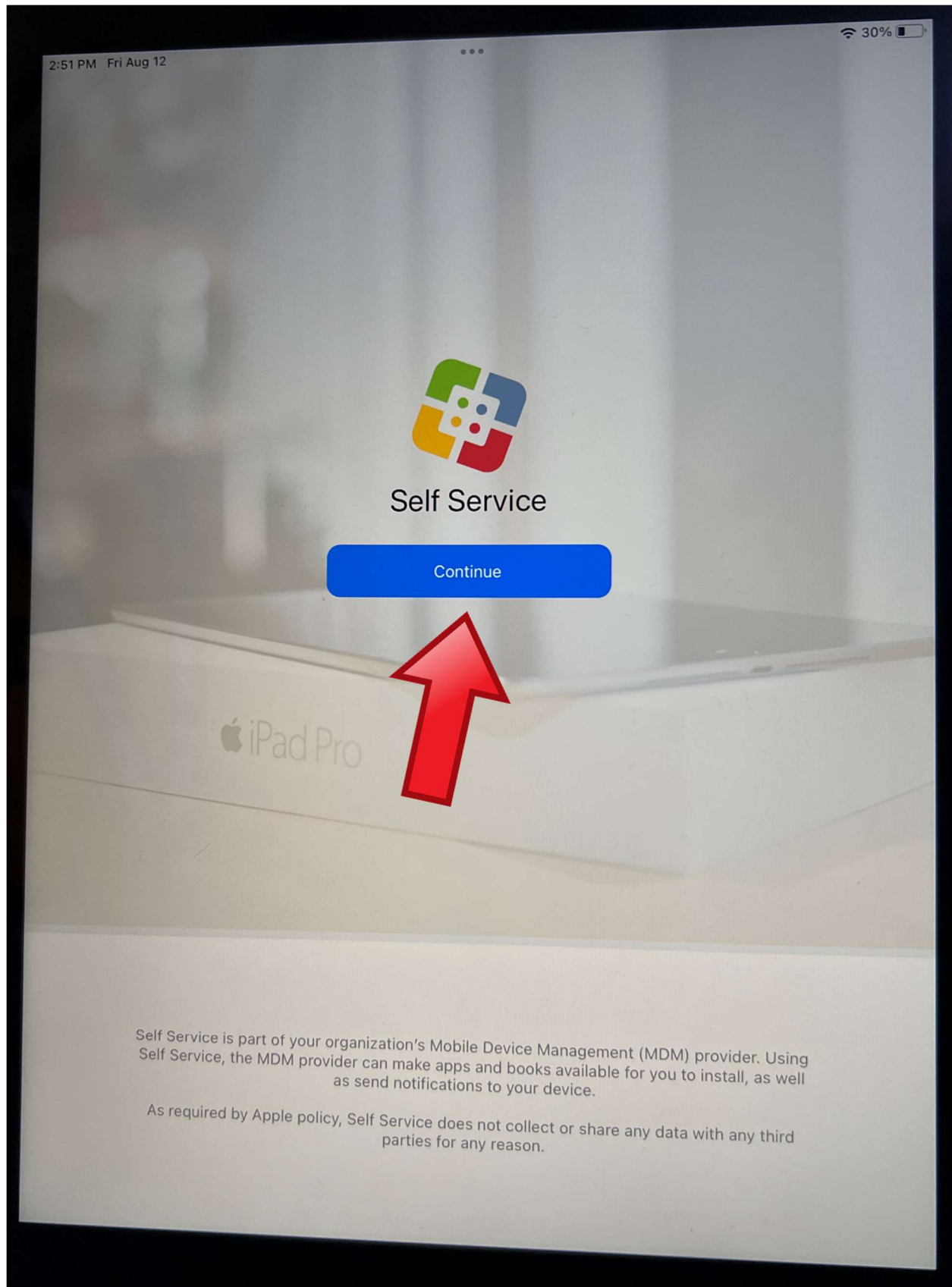

2:51 PM Fri Aug 12

30%

UNA Self Service

All



Apgar

Install



Canvas Student

Install



CDC Vaccine Schedules

Install



Complete Anatomy '22

Install



Crestron AirMedia

Install



Firefox: Private, Safe Browser

Install



Flipgrid.

Install



Full Code - Emergency Medi...

Install



Google

Install



Google Chrome

Install



iTunes U

Install



LockDown Browser

Install



Home

Notifications

Search

32. Settings



33. UNA Unsecured

11:03 AM Tue Nov 22

Settings

Q Search

This iPad is supervised and managed by University of North Alabama. [Learn more about device supervision...](#)

IS

Information Technology Services

Apple ID, iCloud, Media & Purchases

✈️ Airplane Mode

📶 Wi-Fi **UNA Unsecured**

📶 Bluetooth On

🔔 Notifications

🔊 Sounds

🌙 Focus

🕒 Screen Time

⚙️ General

🔧 Control Center

AA Display & Brightness

📱 Home Screen & Dock

♿ Accessibility

🌸 Wallpaper

36%

Wi-Fi

Wi-Fi

✓ UNA Unsecured
Unsecured Network

MY NETWORKS

UNA Start Here

OTHER NETWORKS

DIRECT-SfITSG-002B-LC1SKNkNX

HP-Print-D8-Officejet Pro 8610

UNA ITS Only!!!

UNA WiFi

UNA_Media

Vivi-717950

Other...

Ask to Join Networks

Notify >

Known networks will be joined automatically. If no known networks are available, you will be notified of available networks.

Auto-Join Hotspot

Ask to Join >

Allow this device to automatically discover nearby personal hotspots when no Wi-Fi network is available.

34. Forget This Network

11:04 AM Tue Nov 22

Settings

Q Search

This iPad is supervised and managed by University of North Alabama. [Learn more about device supervision...](#)

IS

Information Technology Services
Apple ID, iCloud, Media & Purchases

✈️ Airplane Mode

📶 Wi-Fi **UNA Unsecured**

🔵 Bluetooth On

🔔 Notifications

🔊 Sounds

🌙 Focus

🕒 Screen Time

⚙️ General

🔧 Control Center

AA Display & Brightness

📱 Home Screen & Dock

♿ Accessibility

🖼️ Wallpaper

Wi-Fi

UNA Unsecured

Unsecured Network

Open networks provide no security and expose all network traffic.

If this is your Wi-Fi network, configure the router to use WPA2 (AES) or WPA3 security type.

[Learn more about recommended settings for Wi-Fi...](#)

Forget This Network

Auto-Join

🟢

Low Data Mode

🔴

Low Data Mode helps reduce your iPad data usage over your cellular network or specific Wi-Fi networks you select. When Low Data Mode is turned on, automatic updates and background tasks, such as Photos syncing, are paused.

Private Wi-Fi Address

🟢

Wi-Fi Address 72:AF:2D:EF:76:1C

Using a private address helps reduce tracking of your iPad across different Wi-Fi networks.

Limit IP Address Tracking

🟢

Limit IP address tracking by hiding your IP address from known trackers in Mail and Safari.

IPV4 ADDRESS

Configure IP Automatic >

IP Address 10.210.240.165

Subnet Mask 255.255.0.0

Router 10.210.254.1

35. Forget

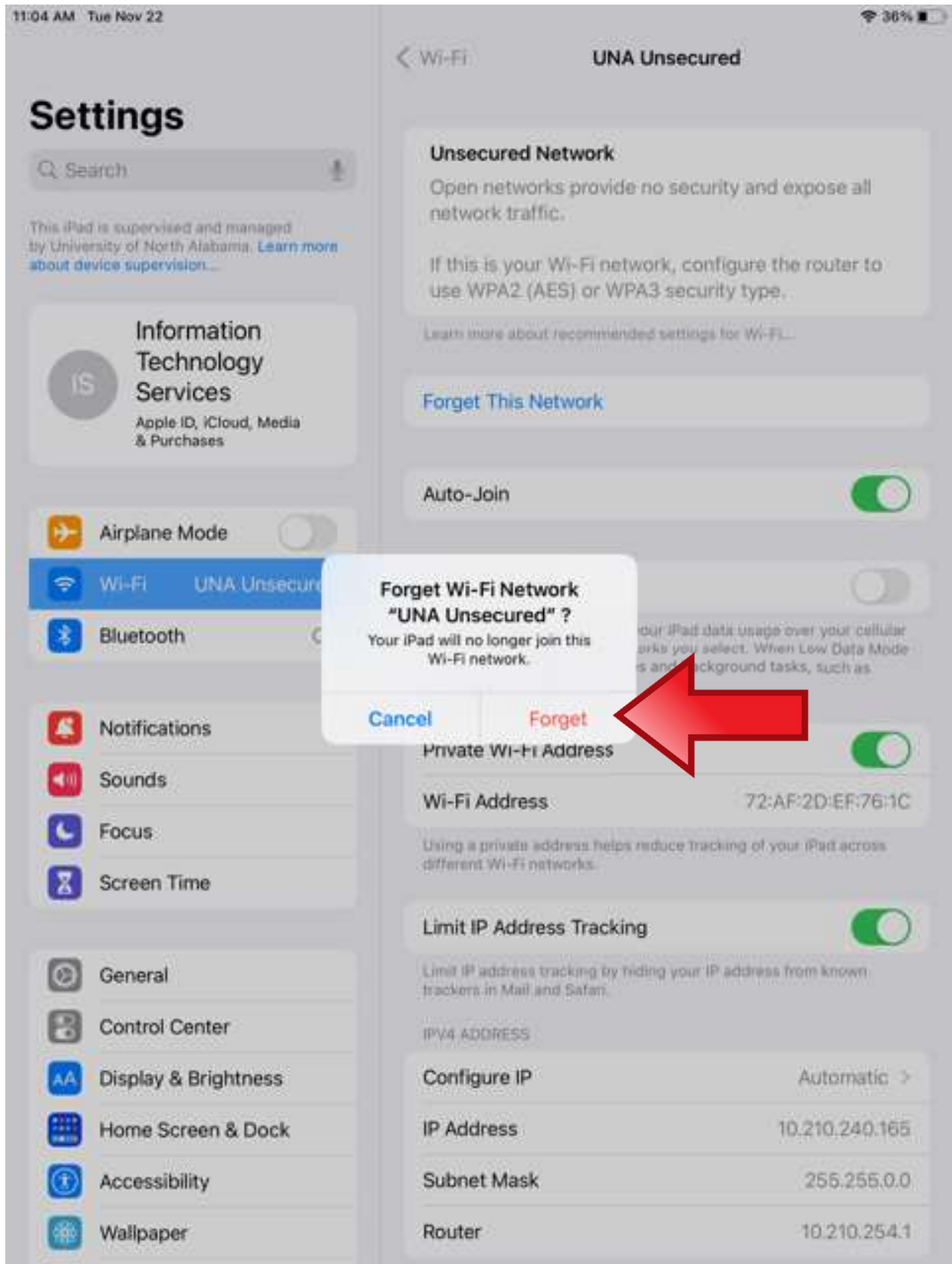

36. UNA Start Here

11:05 AM Tue Nov 22

36% 

Settings

Q Search 

This iPad is supervised and managed by University of North Alabama. [Learn more about device supervision...](#)



Information Technology Services

Apple ID, iCloud, Media & Purchases



Airplane Mode



Wi-Fi

Not Connected



Bluetooth



Notifications



Sounds



Focus



Screen Time



General



Control Center



Display & Brightness



Home Screen & Dock



Accessibility



Wallpaper

Wi-Fi

Wi-Fi



PUBLIC NETWORKS

UNA_Media



OTHER NETWORKS

DIRECT-kJITSG-0014-L2DRFPXHB



DIRECT-SfITSG-002B-LC1SKNkNX



HP-Print-D8-Officejet Pro 8610



UNA ITS Only!!!



UNA Start Here



UNA Unsecured



UNA WiFi



Other...

Ask to Join Networks

Notify >

Known networks will be joined automatically. If no known networks are available, you will be notified of available networks.

Auto-Join Hotspot

Ask to Join >

Allow this device to automatically discover nearby personal hotspots when no Wi-Fi network is available.

37. Employee/ Student

11:05 AM Tue Nov 22 local.una.edu 36%
UNA Start Here

< > Log In Cancel



Welcome to the UNA Wireless Network

To set up network and Internet access, please choose your user type and login.

Employee/Student

Employees/Students with valid credentials will be moved to a secure wireless network and will receive full network access. In order to properly and securely access all necessary resources, all employees and students needing wireless access should utilize this network.

Important Note:

You may be prompted to enter your **computer's desktop login password**. After typing your password, please click **"Always allow."**

New Guest

Guests will receive restricted Internet-only network access as some on campus resources will not be available from the guest wireless network. Also, the guest network's speeds are limited in order to accommodate the main campus network and the broadest number of possible users.

Returning Guest

Login to your existing guest account or request your password to be resent.

38. Enter your UNA credentials and click Join Now

11:05 AM Tue Nov 22

cloud.securew2.com
UNA Start Here

36%

<

>

Log In

Cancel

University of
NORTH ALABAMA

This area is available to provide some basic welcome message to your users, such as, this is our organization's Wi-Fi network. Your device has been detected and by Connecting below you will be configured for our secure Wi-Fi Service.

The following system was detected:

ios

iPhone/iPad

Please enter your credentials

Enter your Username:

Enter your Password:

☐ Show Password

By clicking the JoinNow button you accept following [terms and conditions](#).

Was your device detected incorrectly?

Select your device:

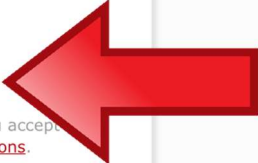

Privacy Policy

Powered by securew2.com

39. Close

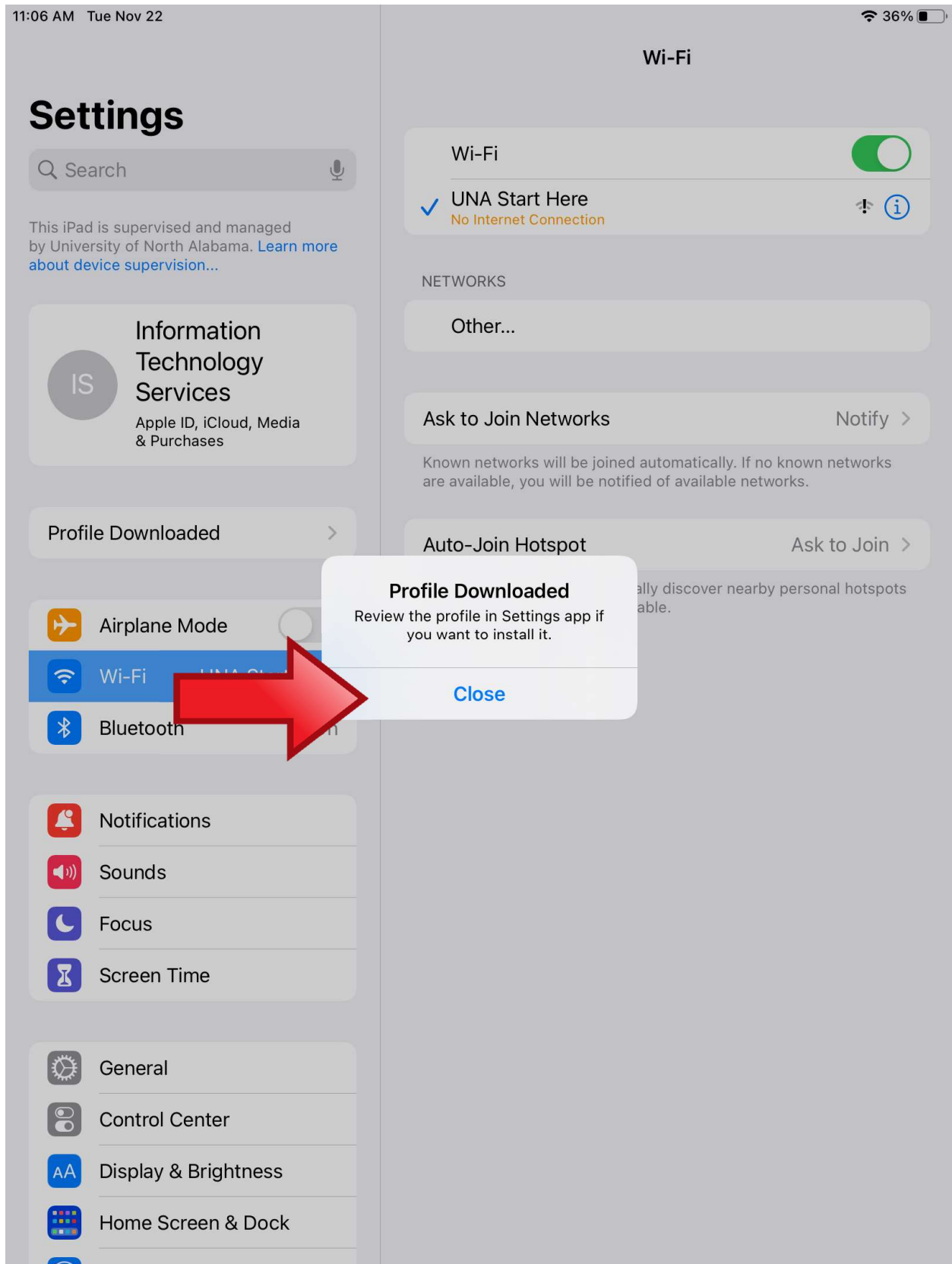

40. Profile Downloaded

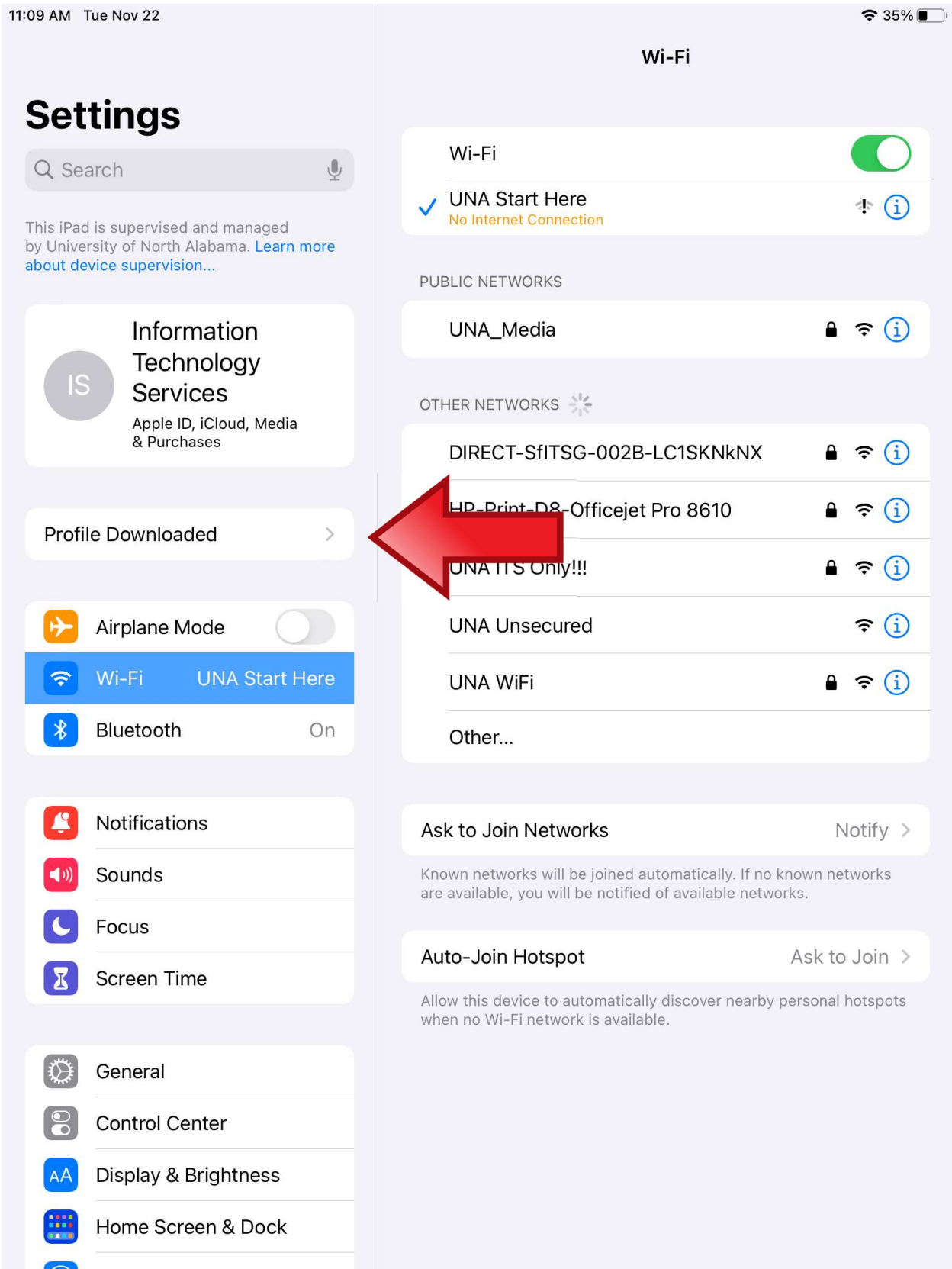

41. Install

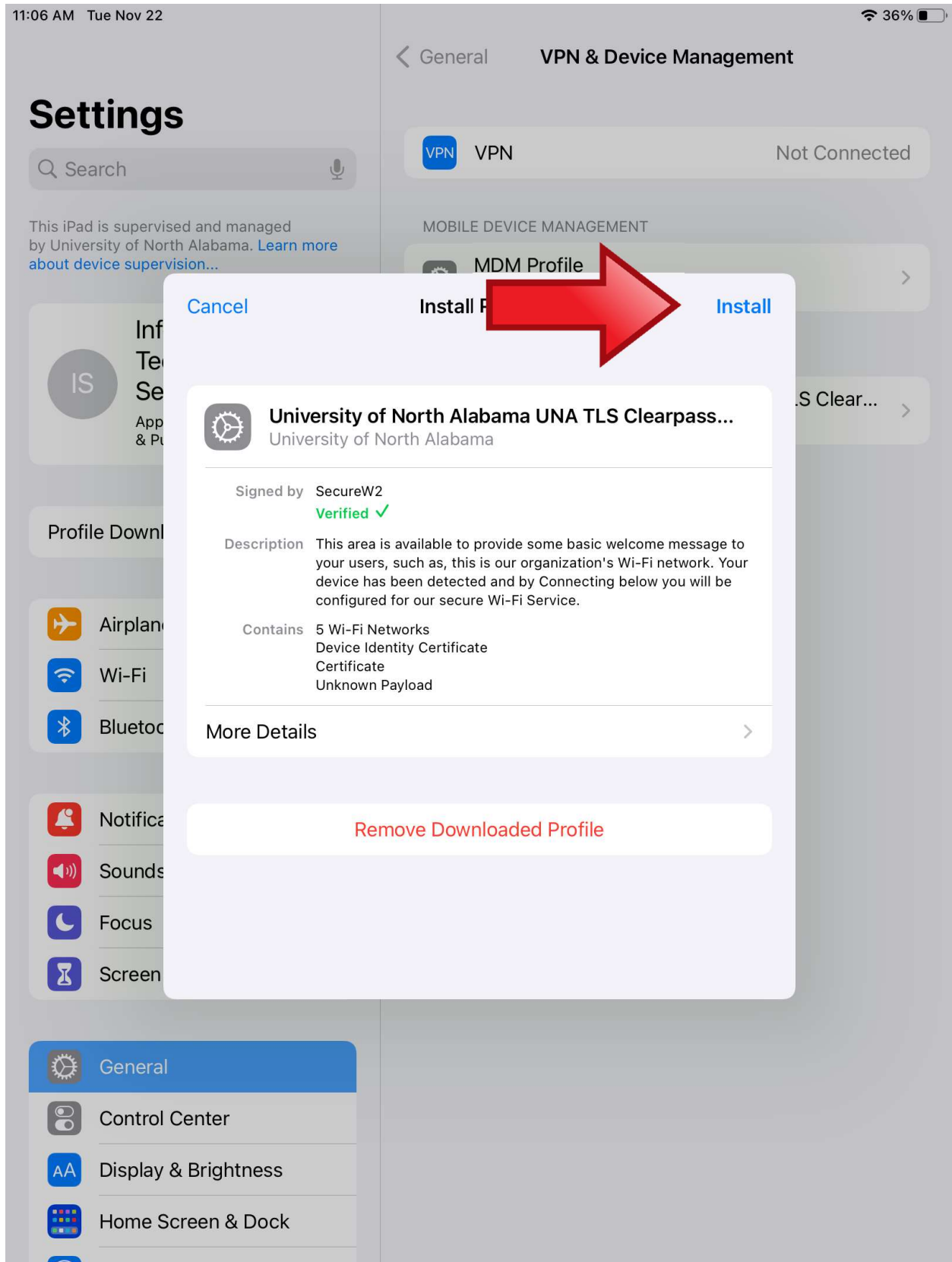

42. Install

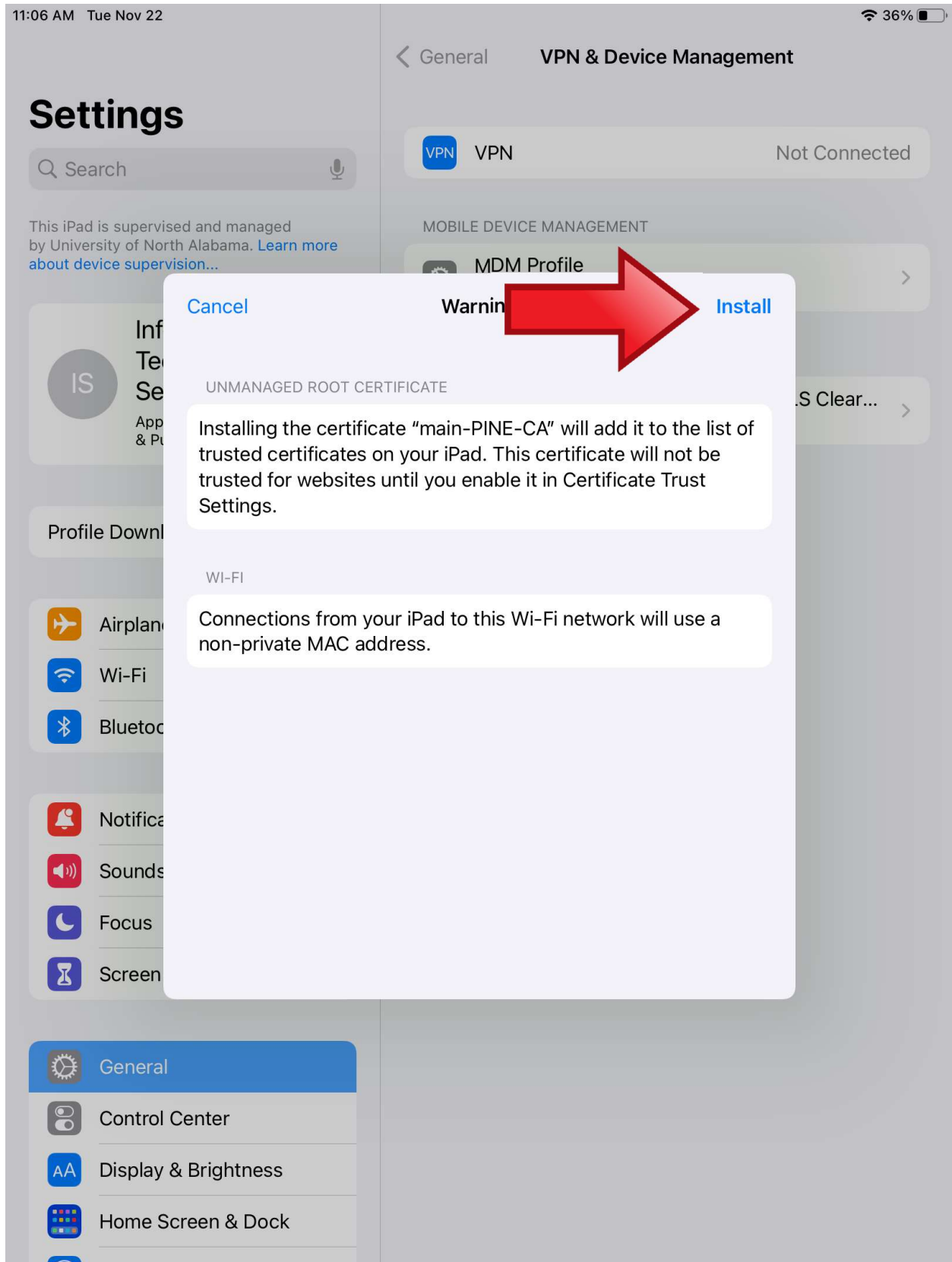

43. Install

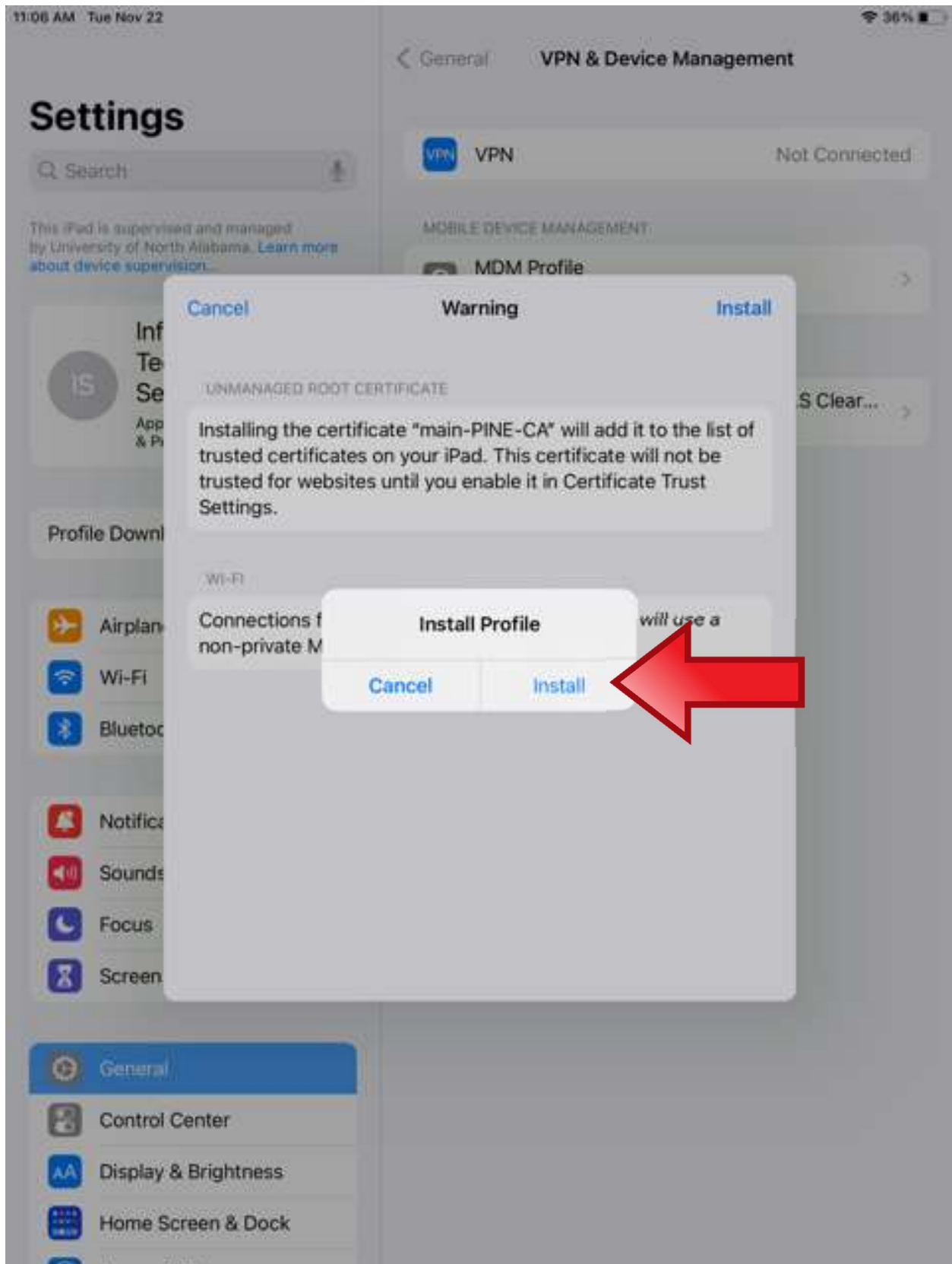

44. Done

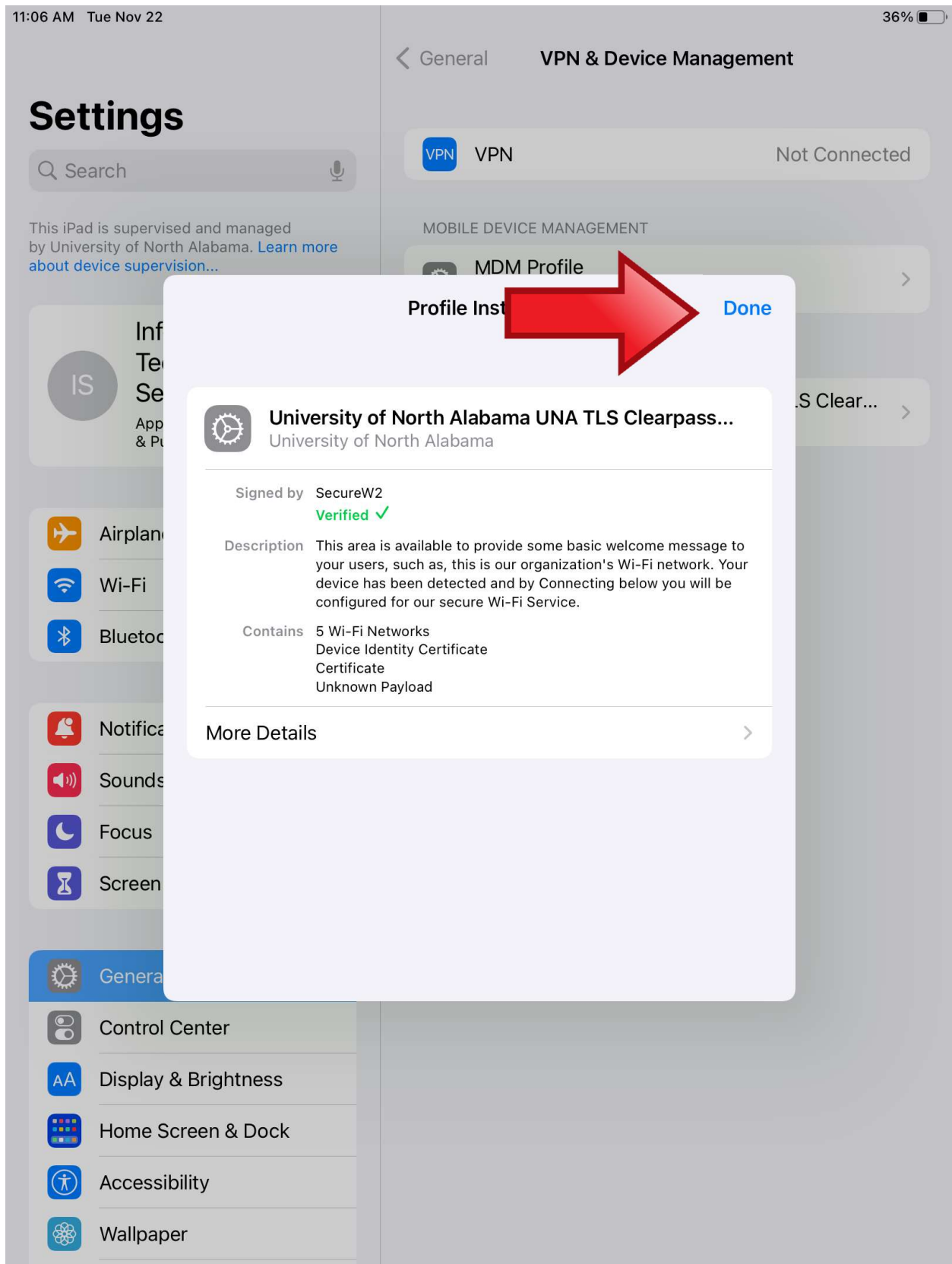

45. Now it should say UNA Wifi beside Wi-Fi

